

Stadtmuseum und Kunstverein Ludwigsburg

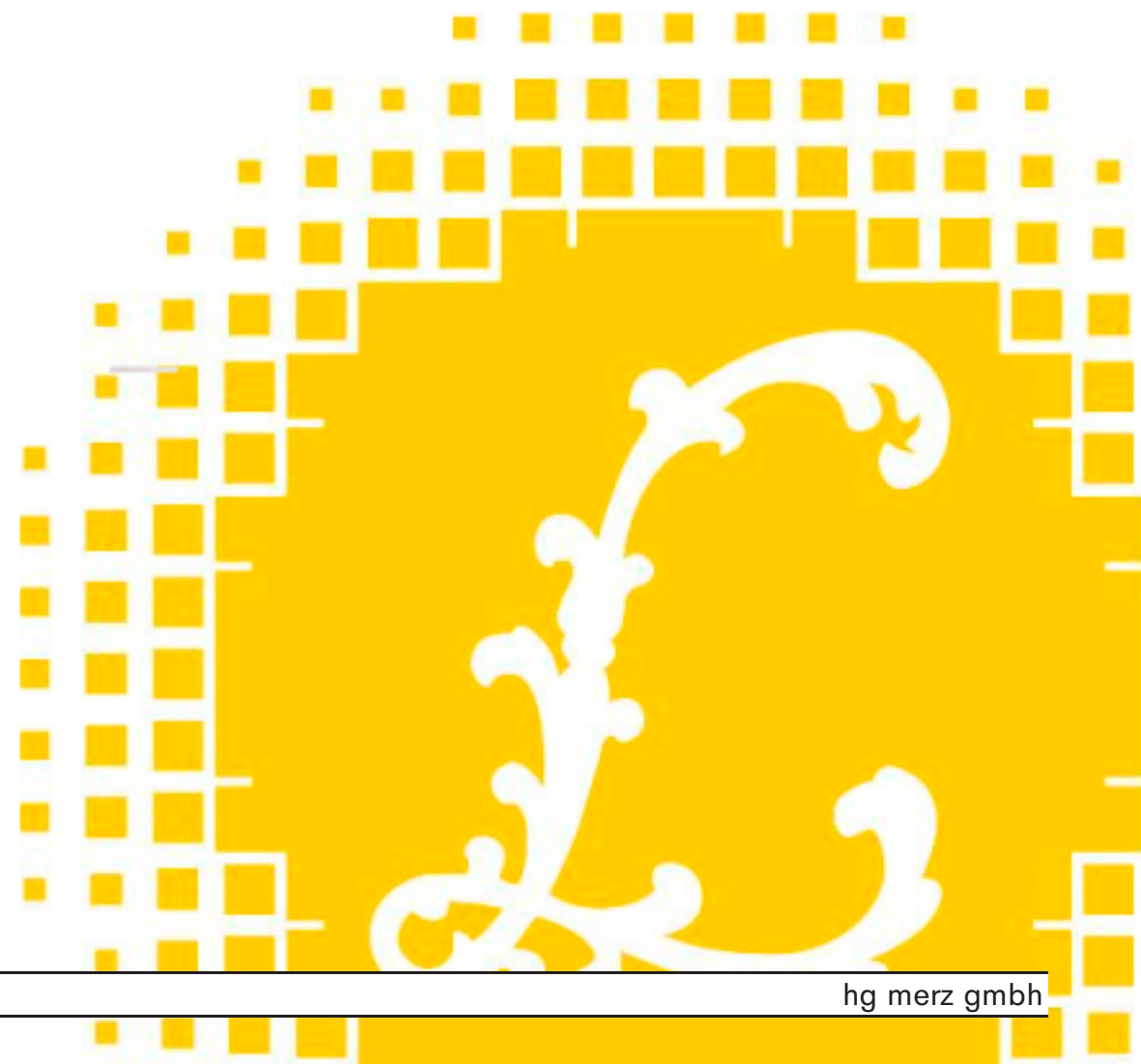

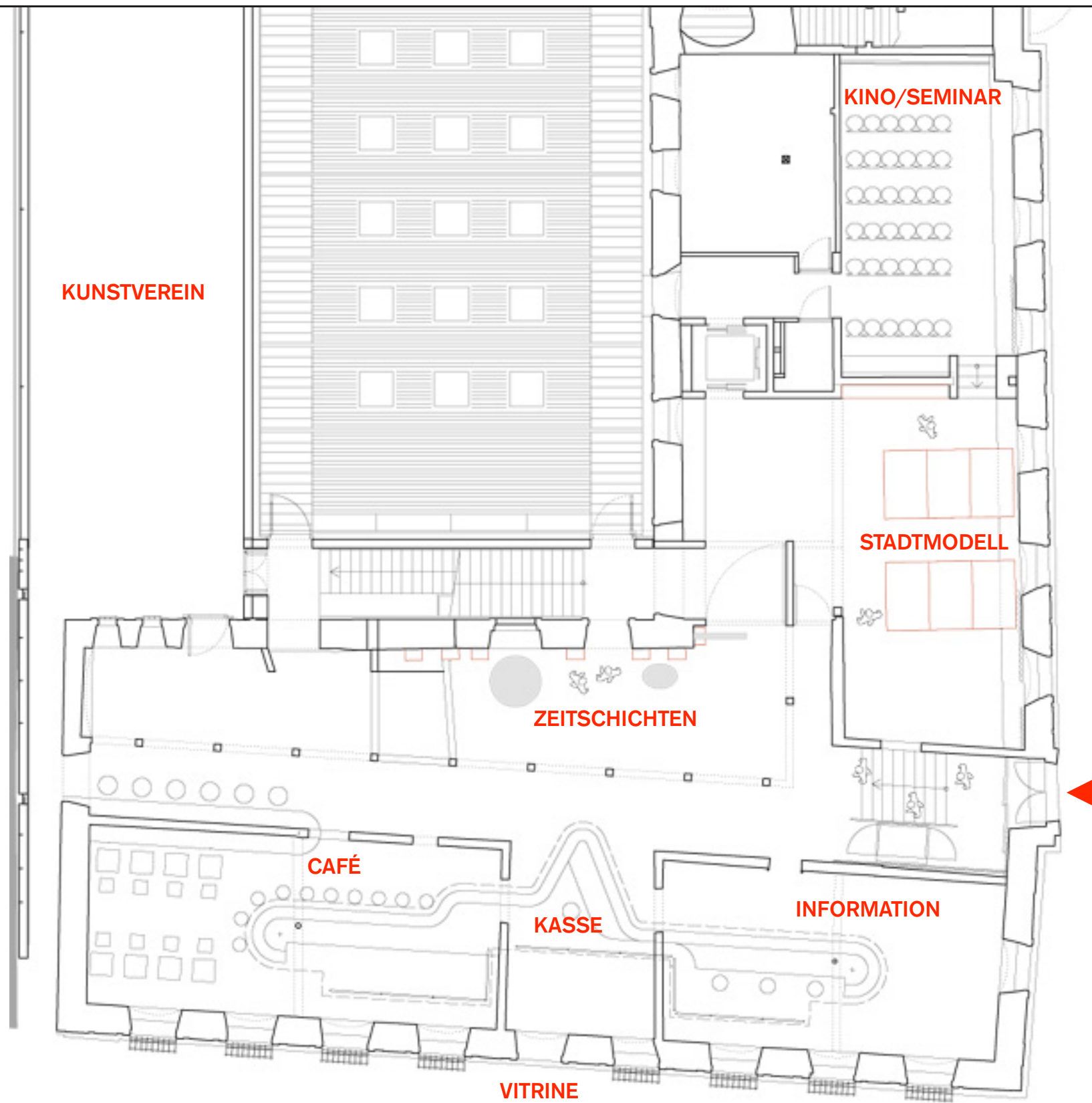

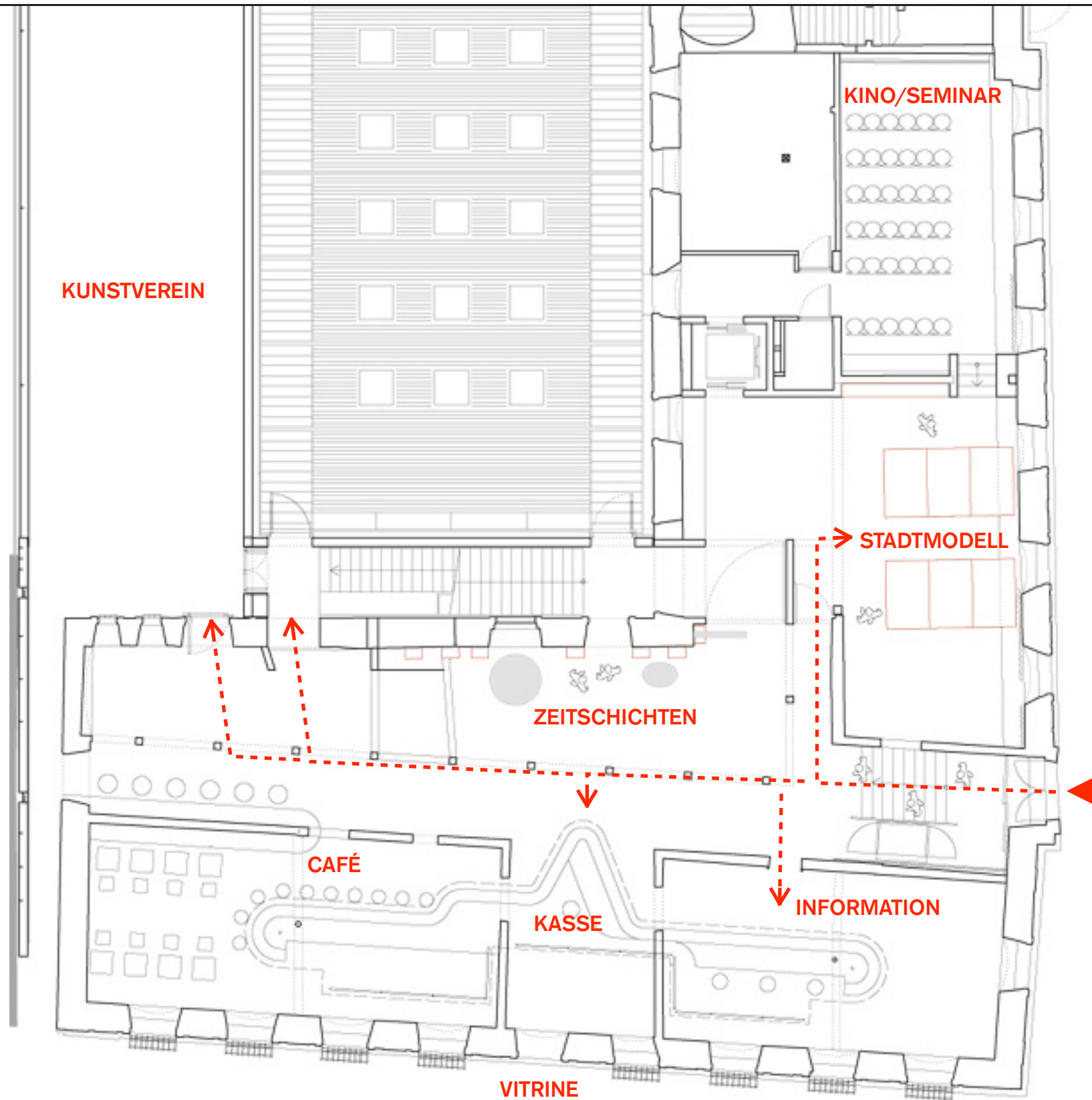

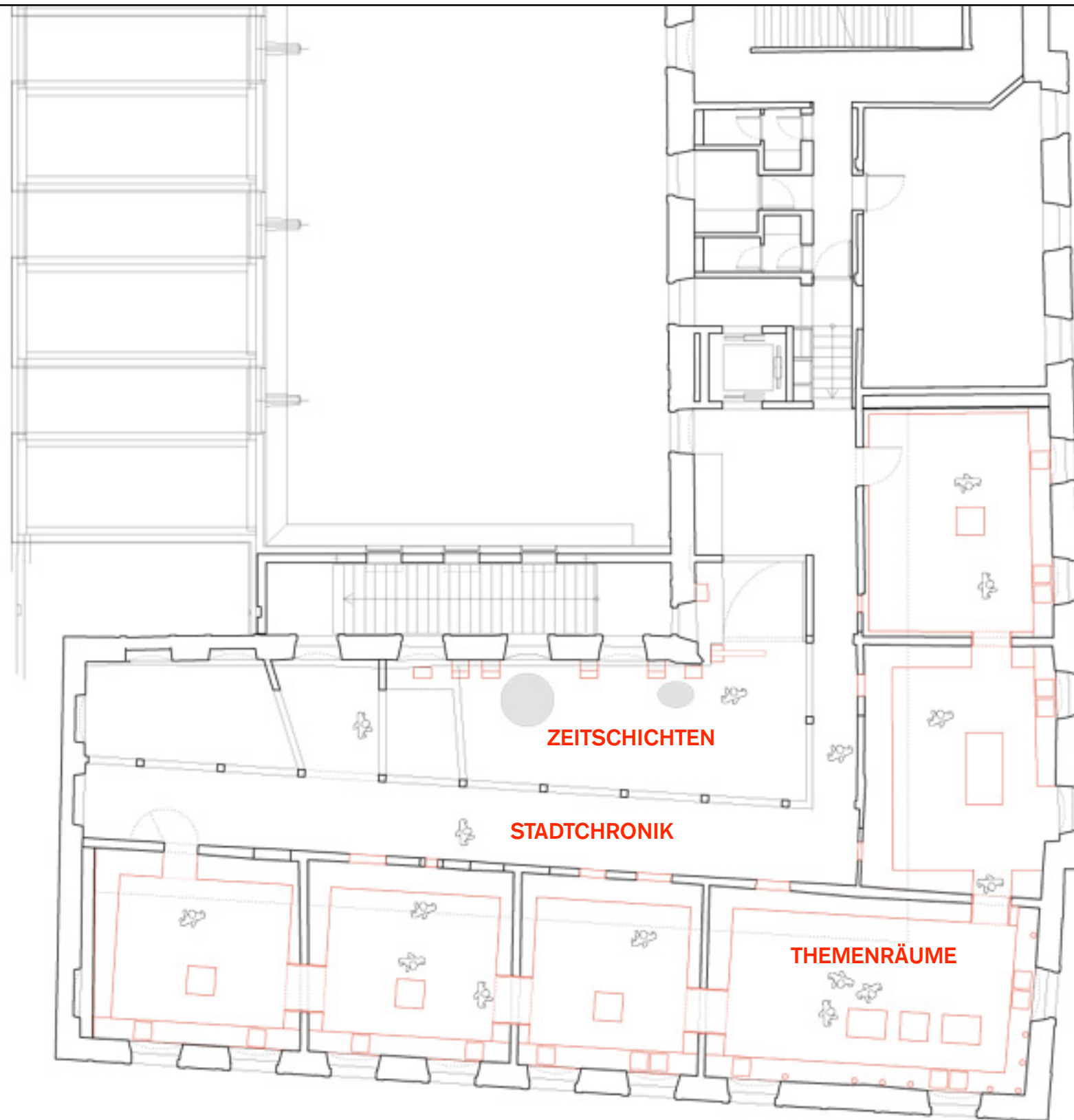

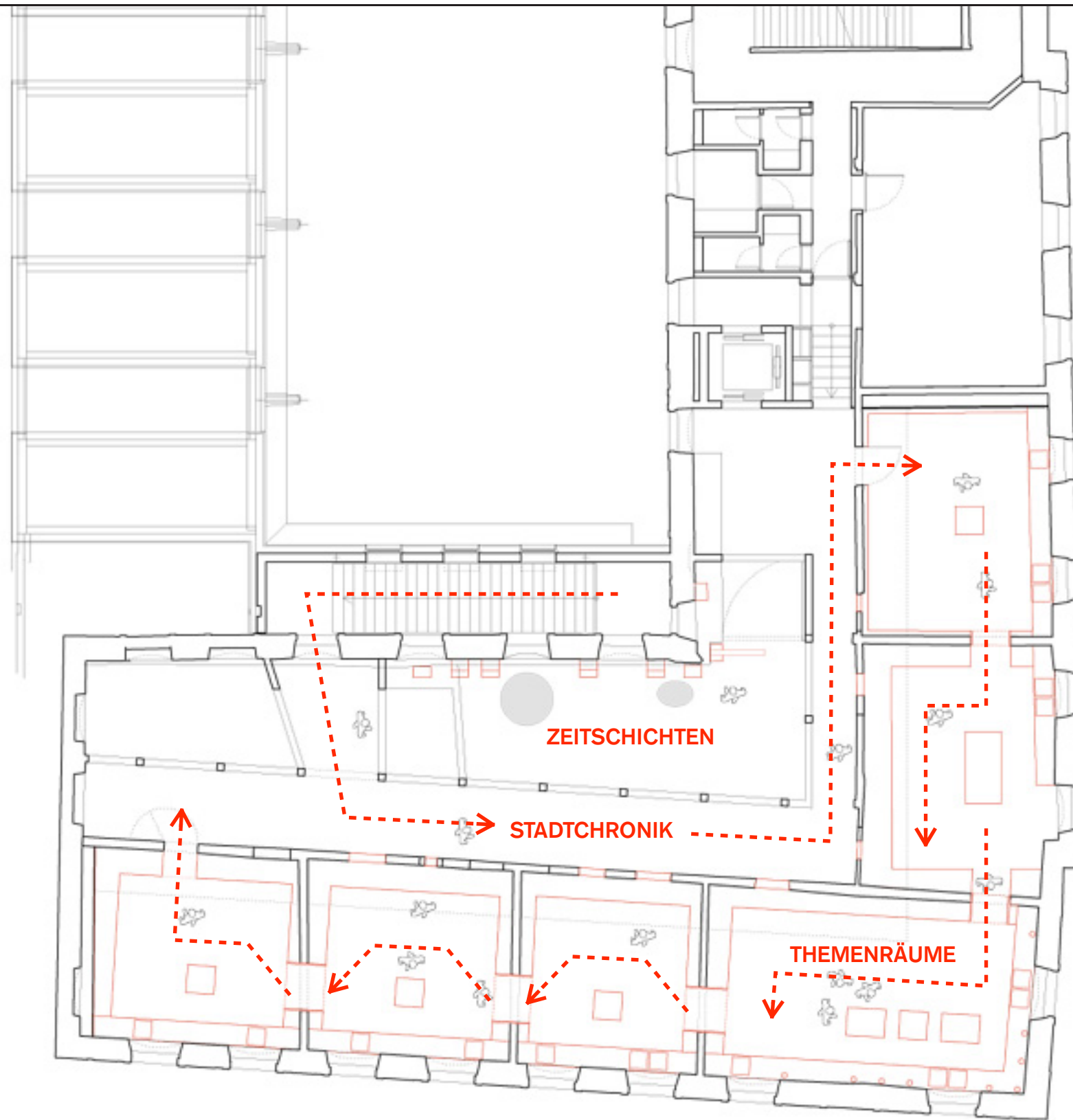

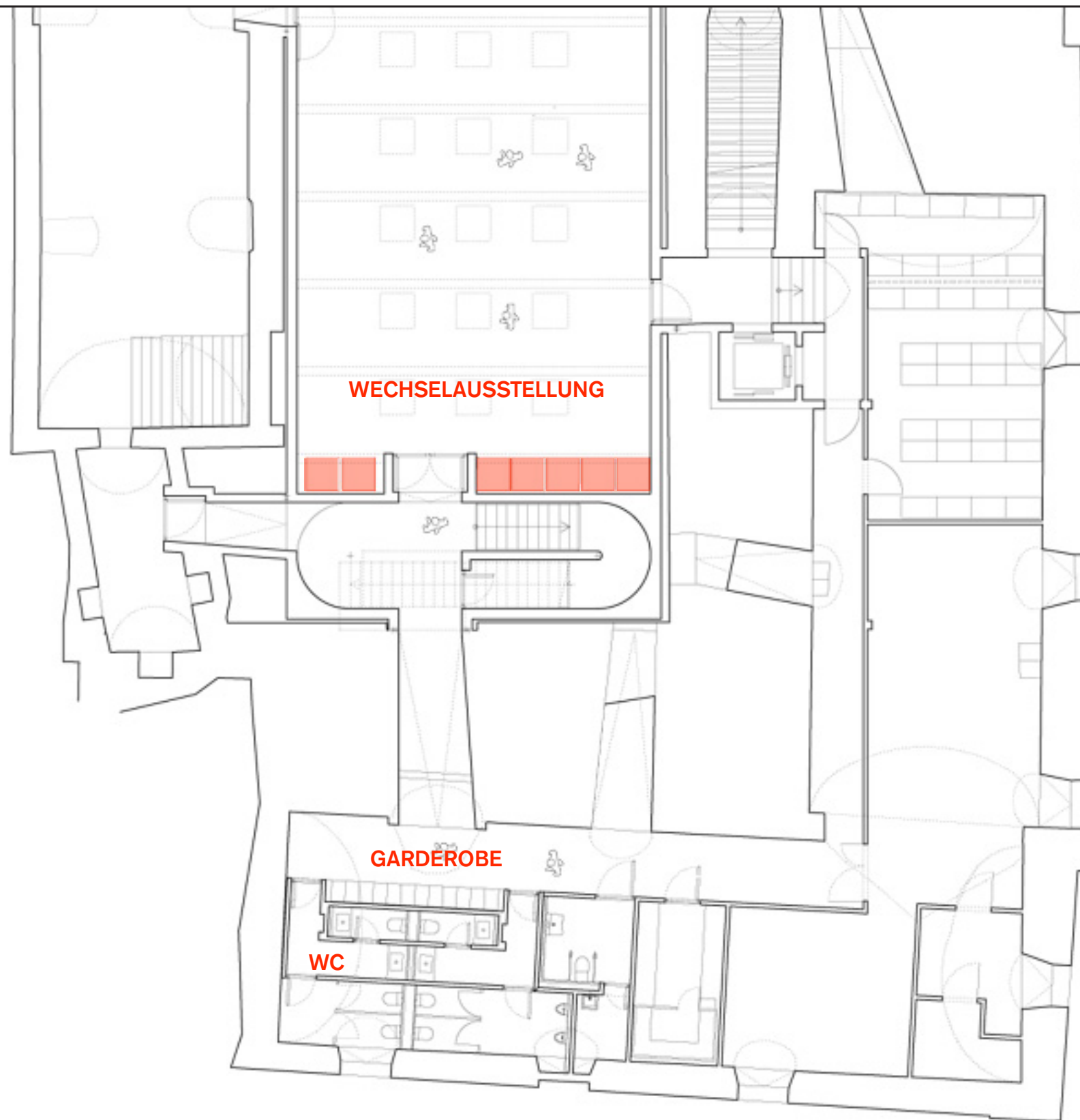

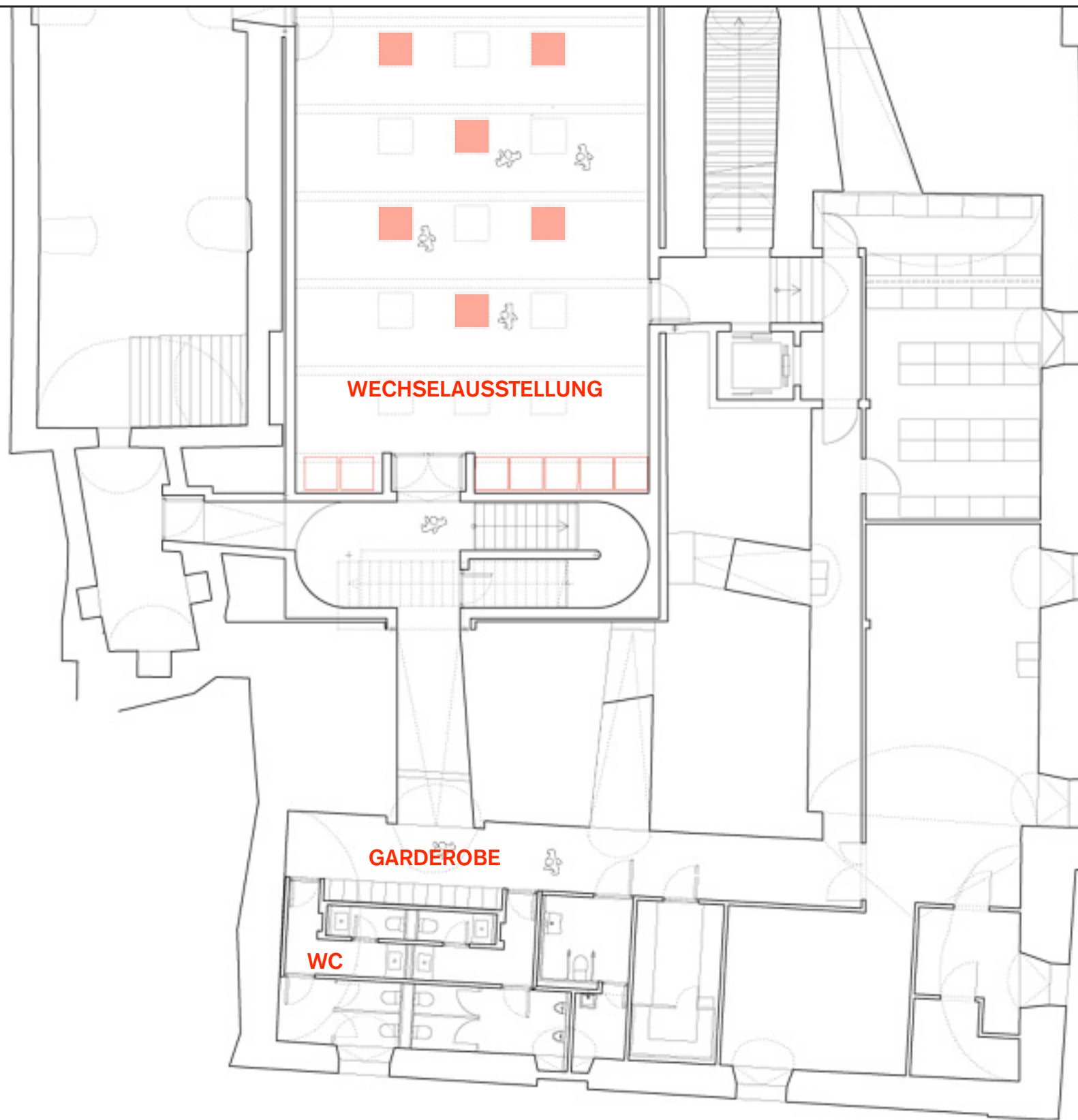

Das erste Haus am Platz

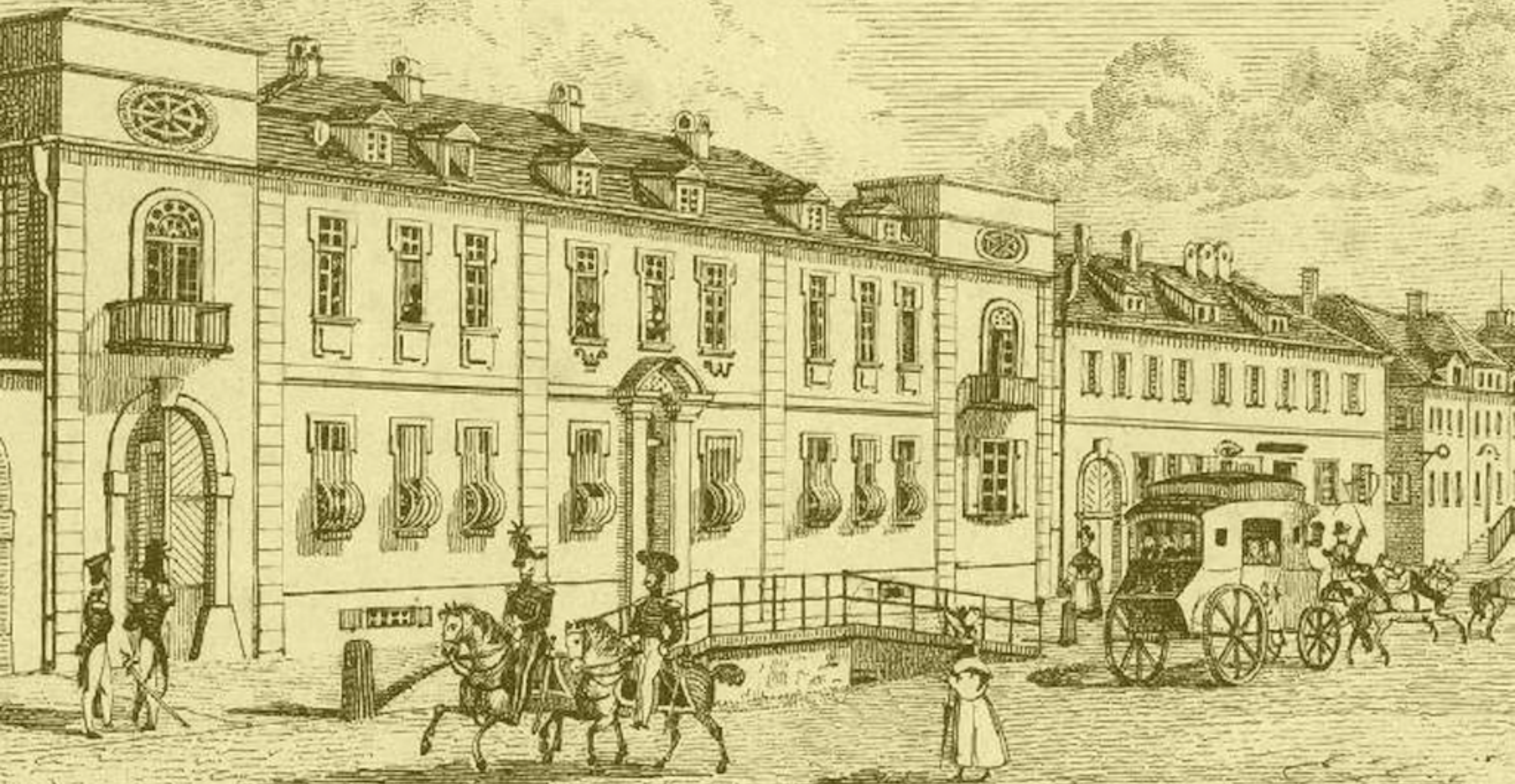

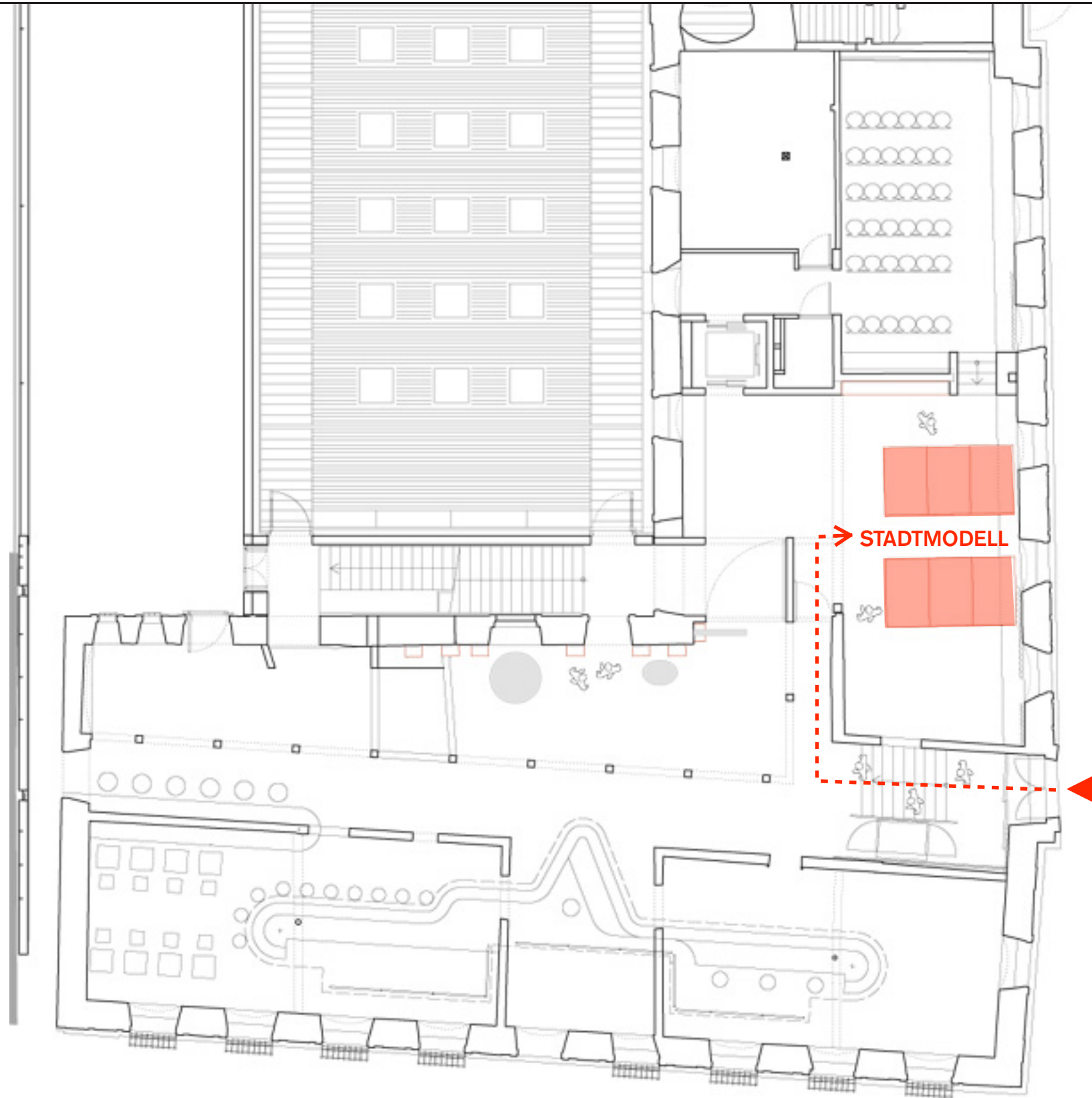

Die Stadt im Modell

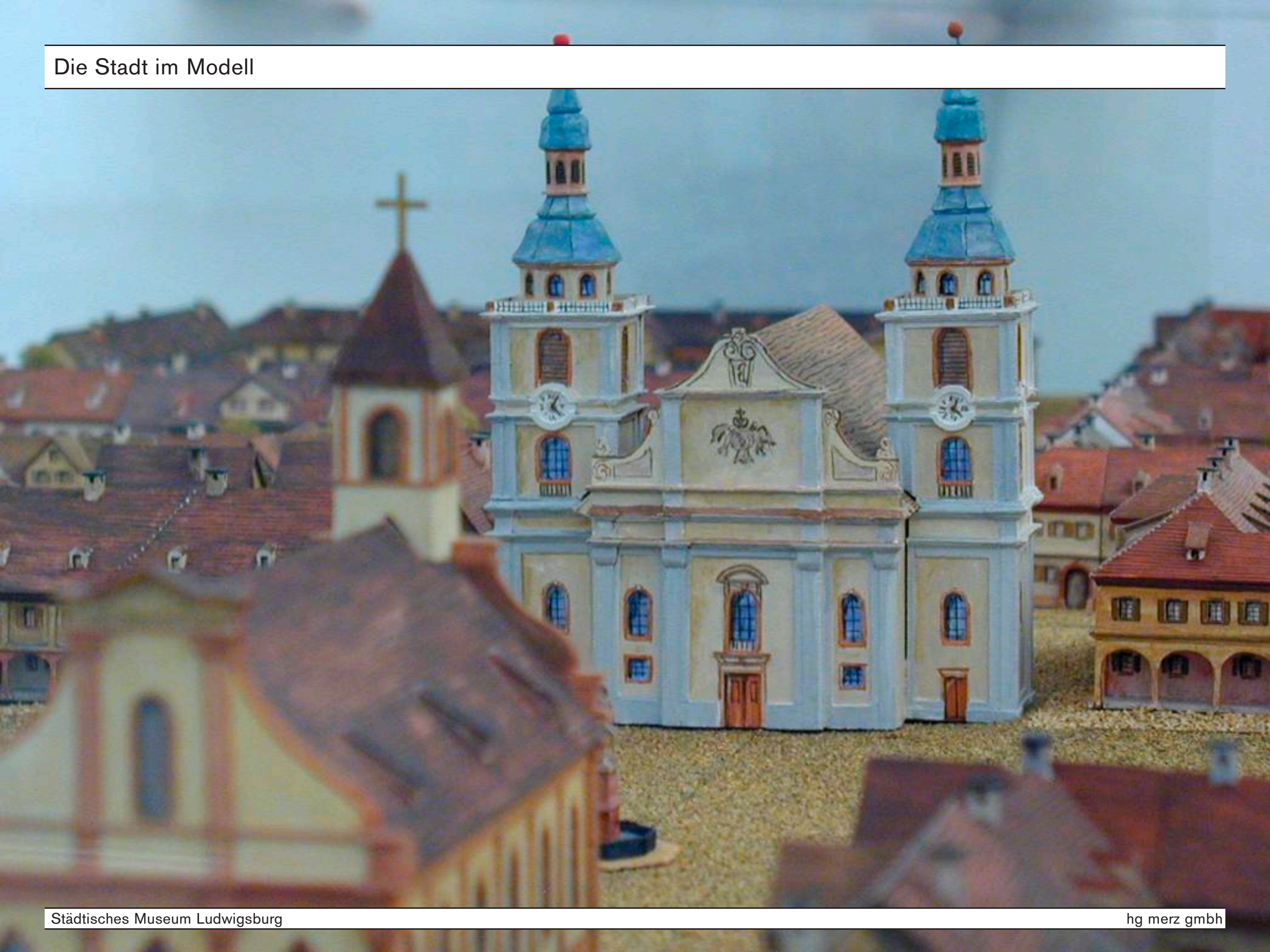

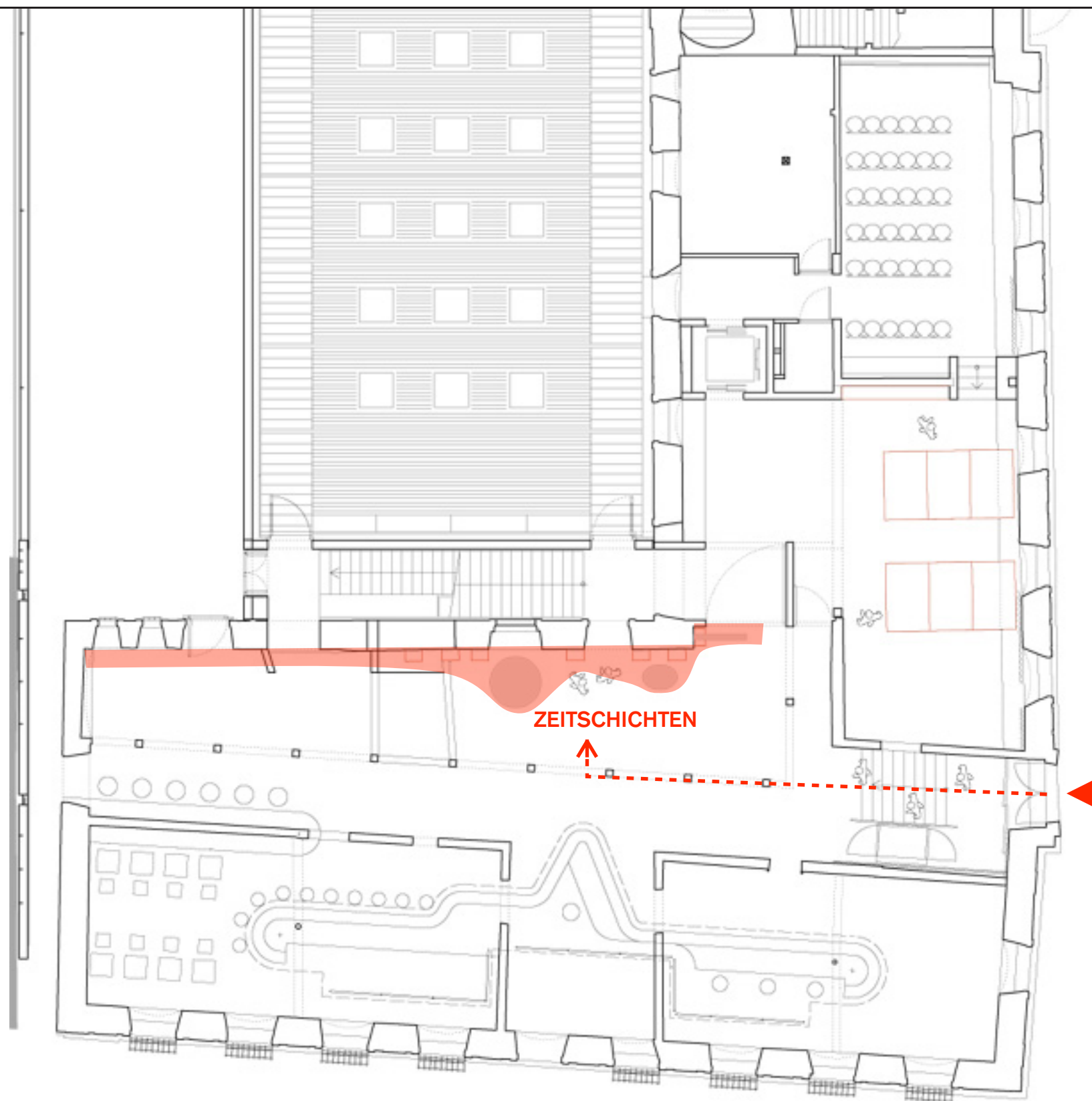

Schauvitrine »Zeitschichten«



Struktur der Ausstellung im 1. Obergeschoss

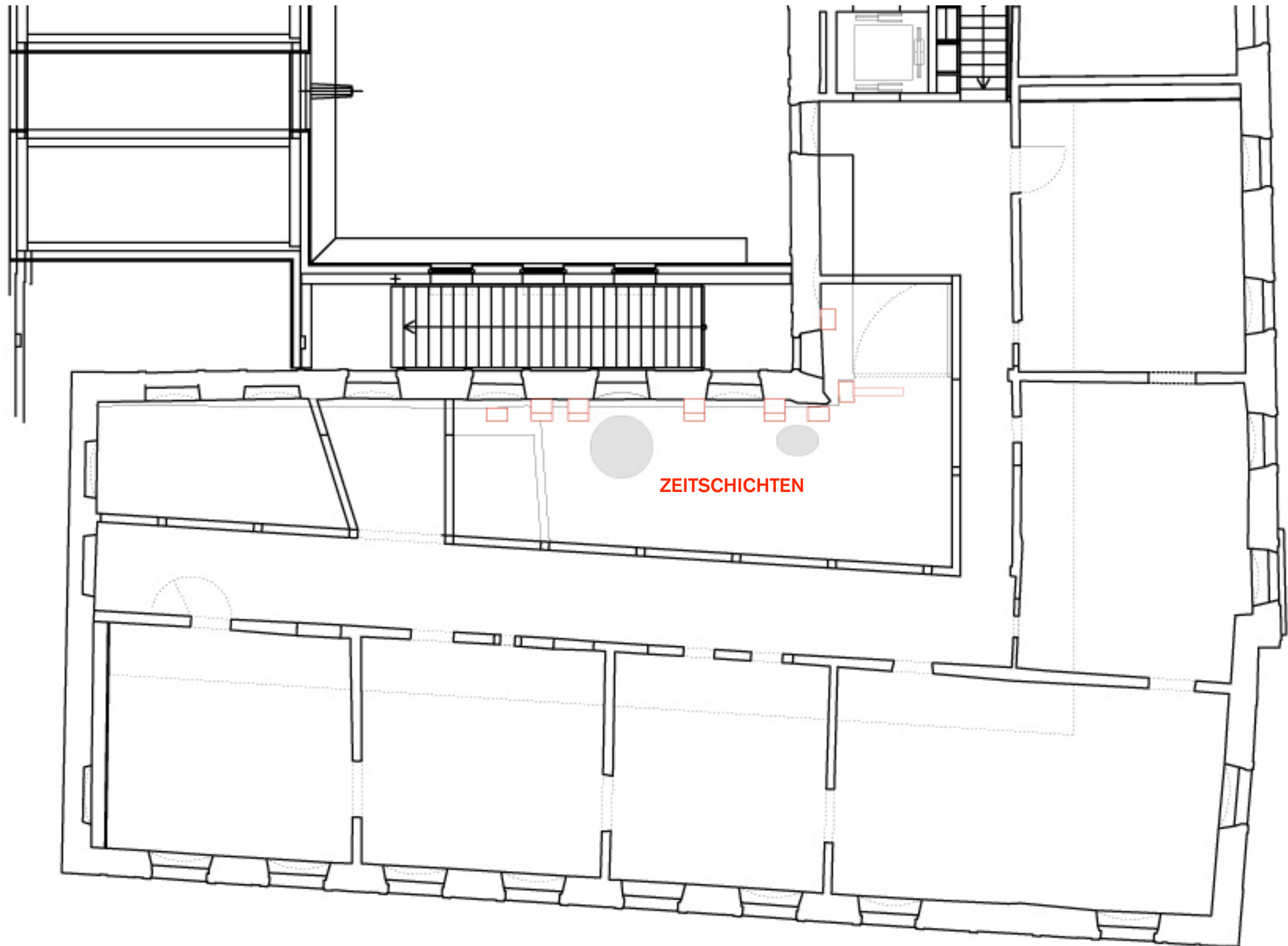

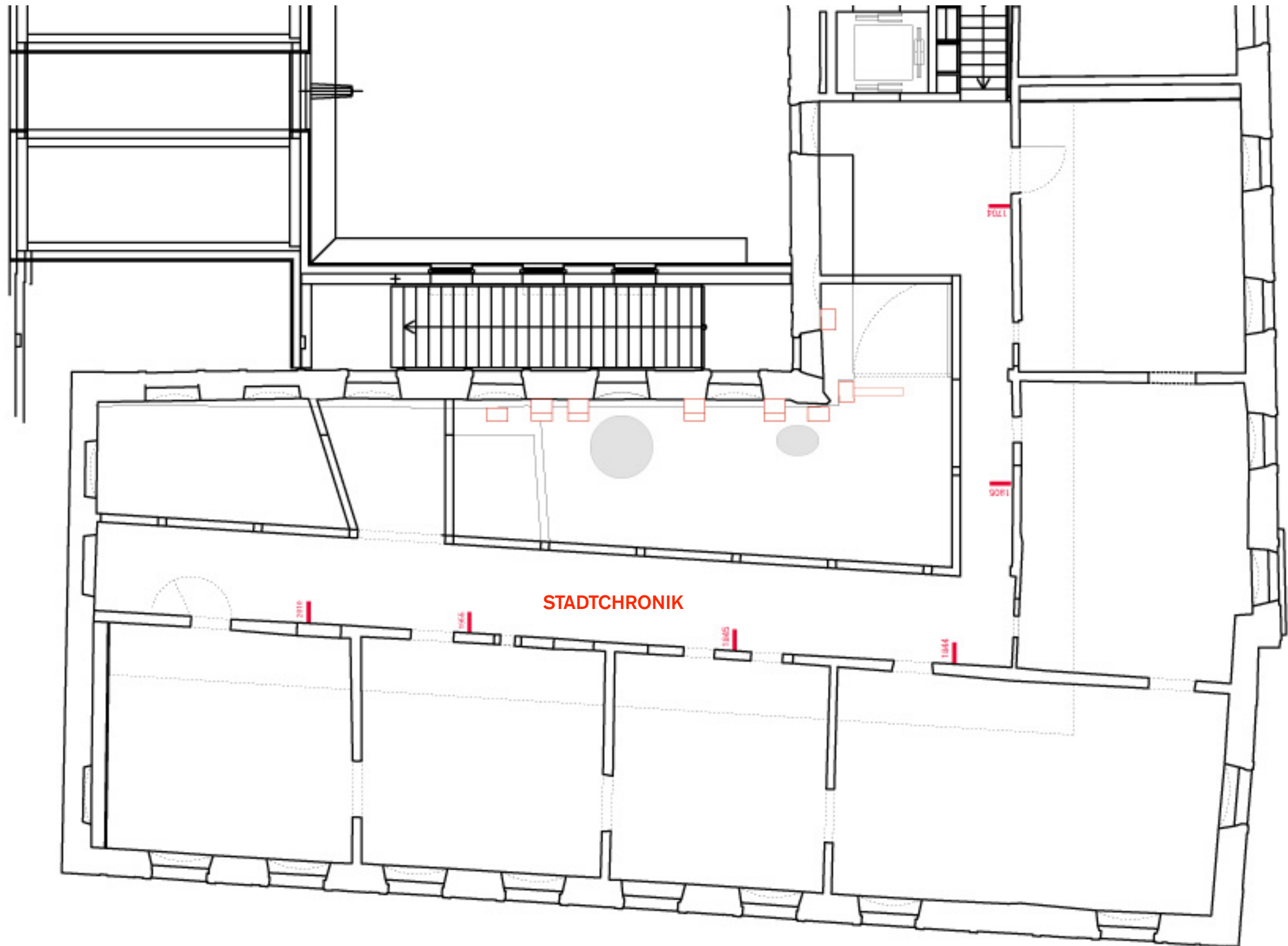

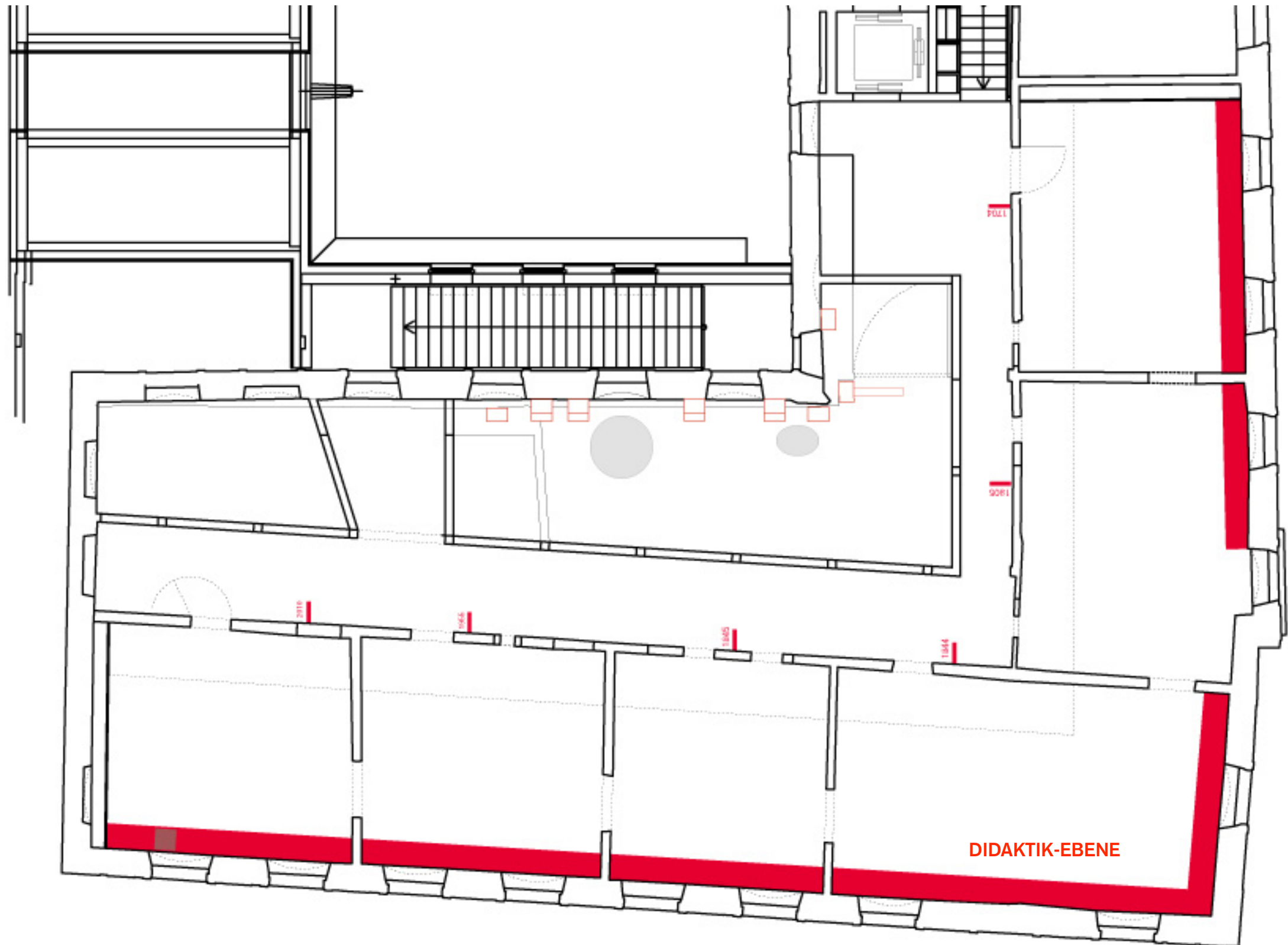

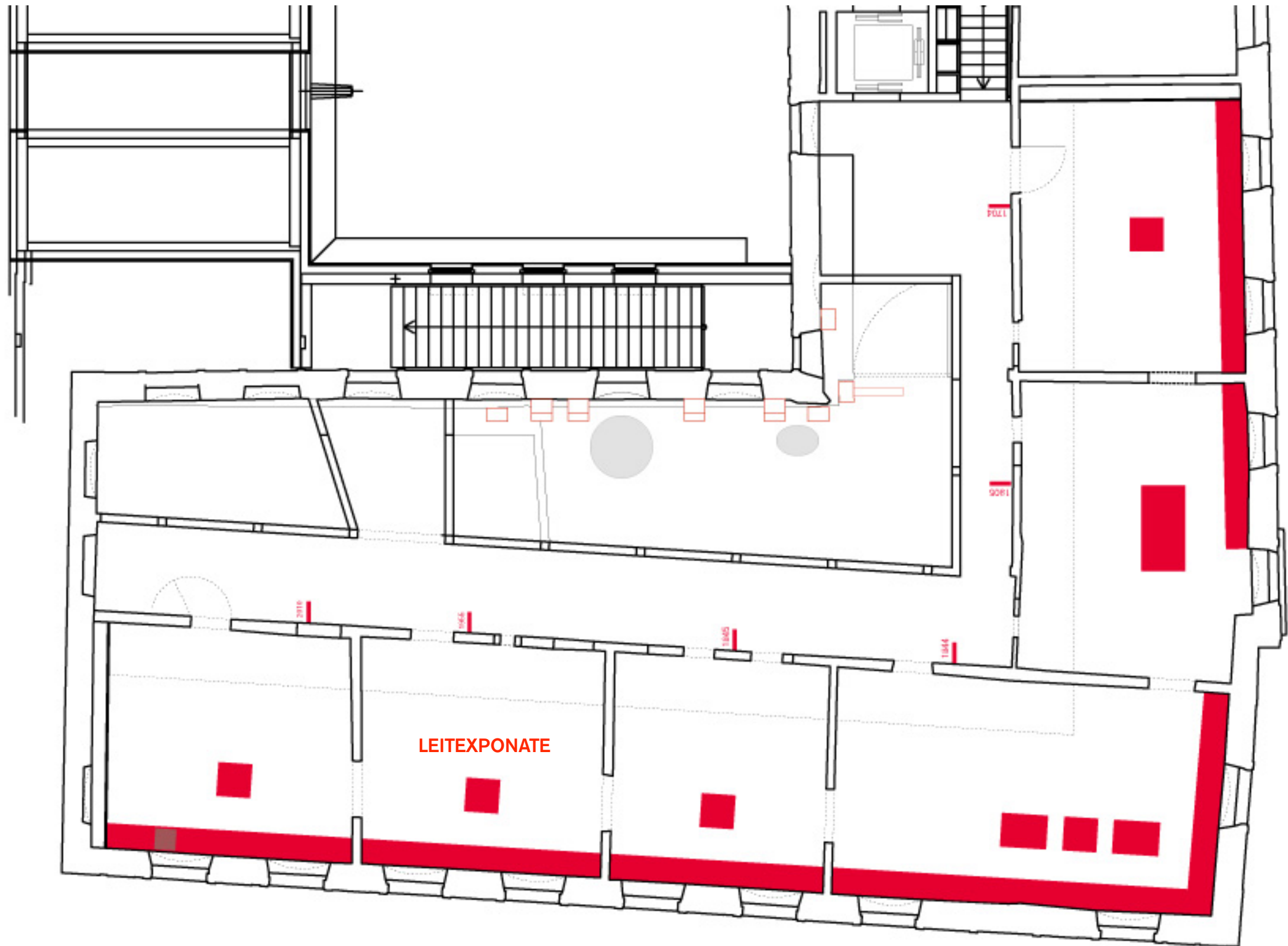

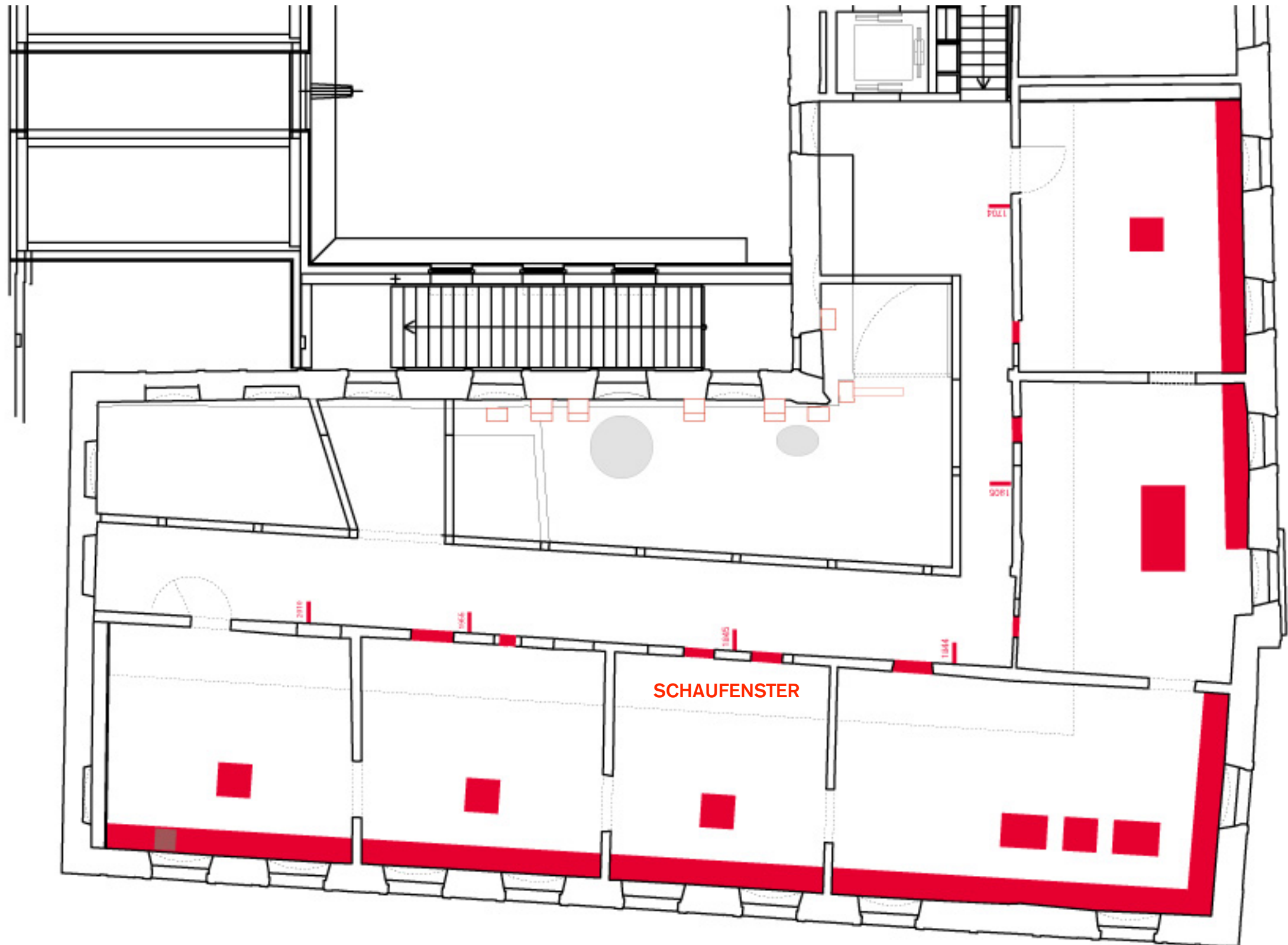

Allgemeine Elemente: Übergänge

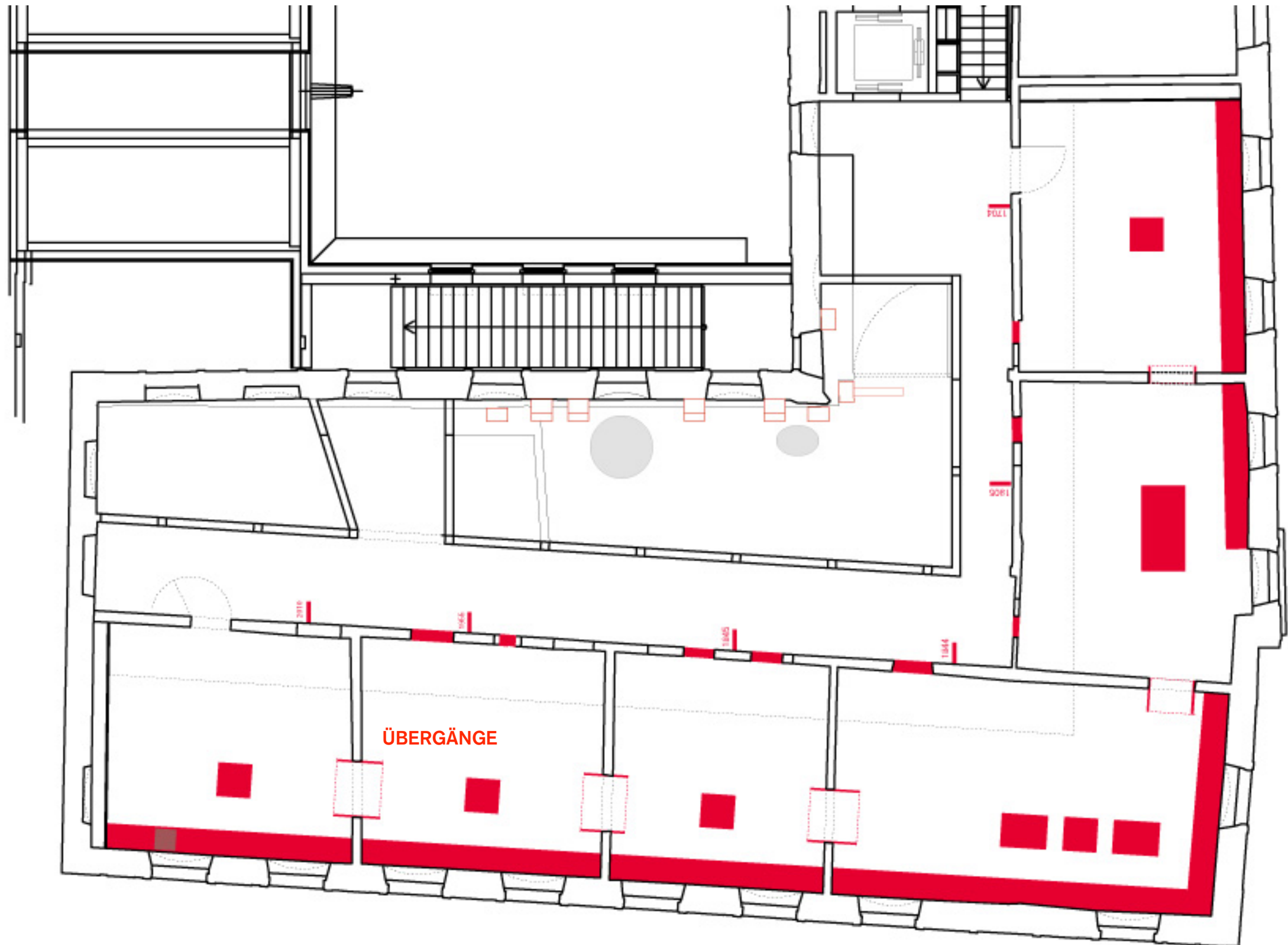

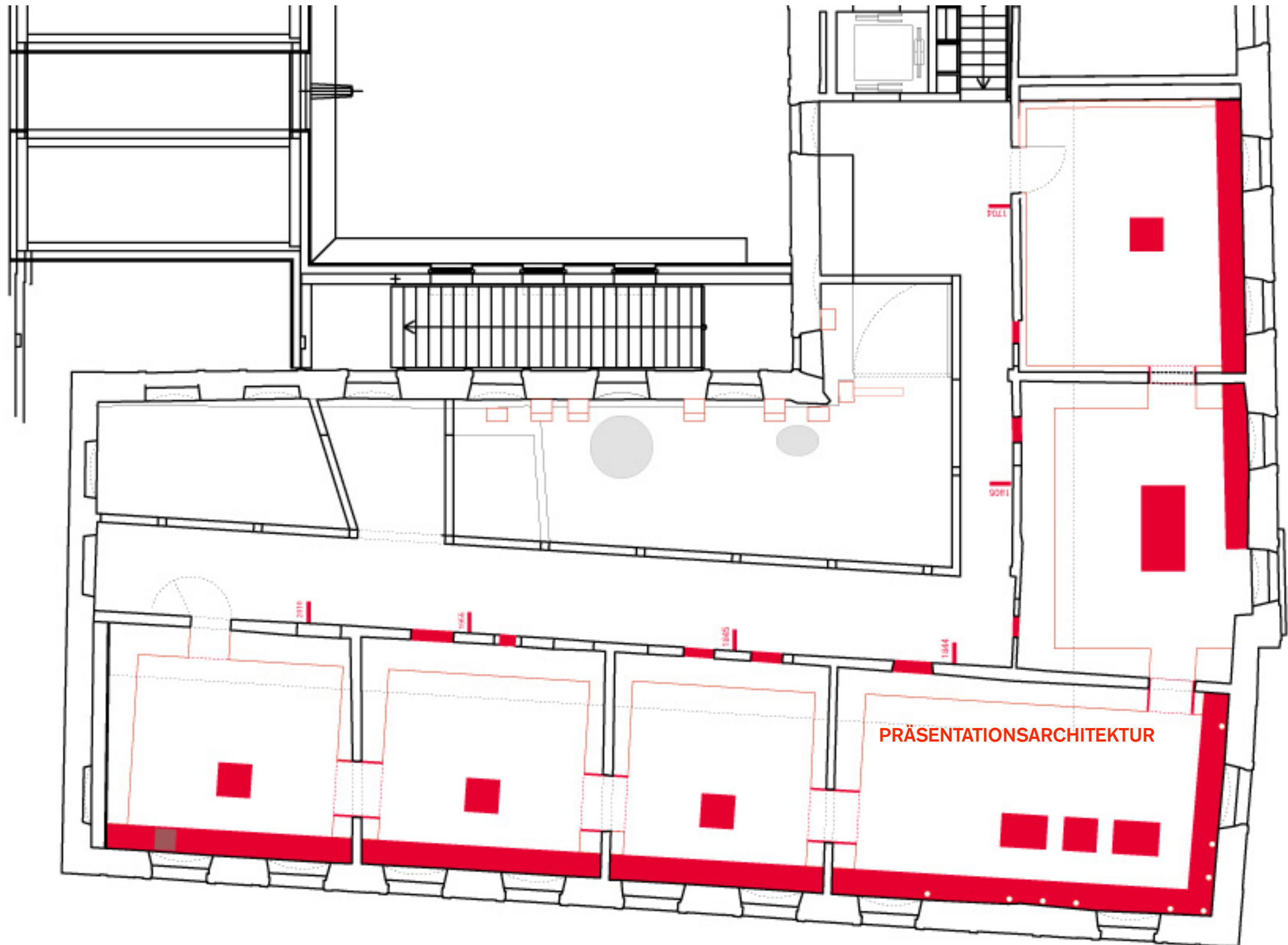

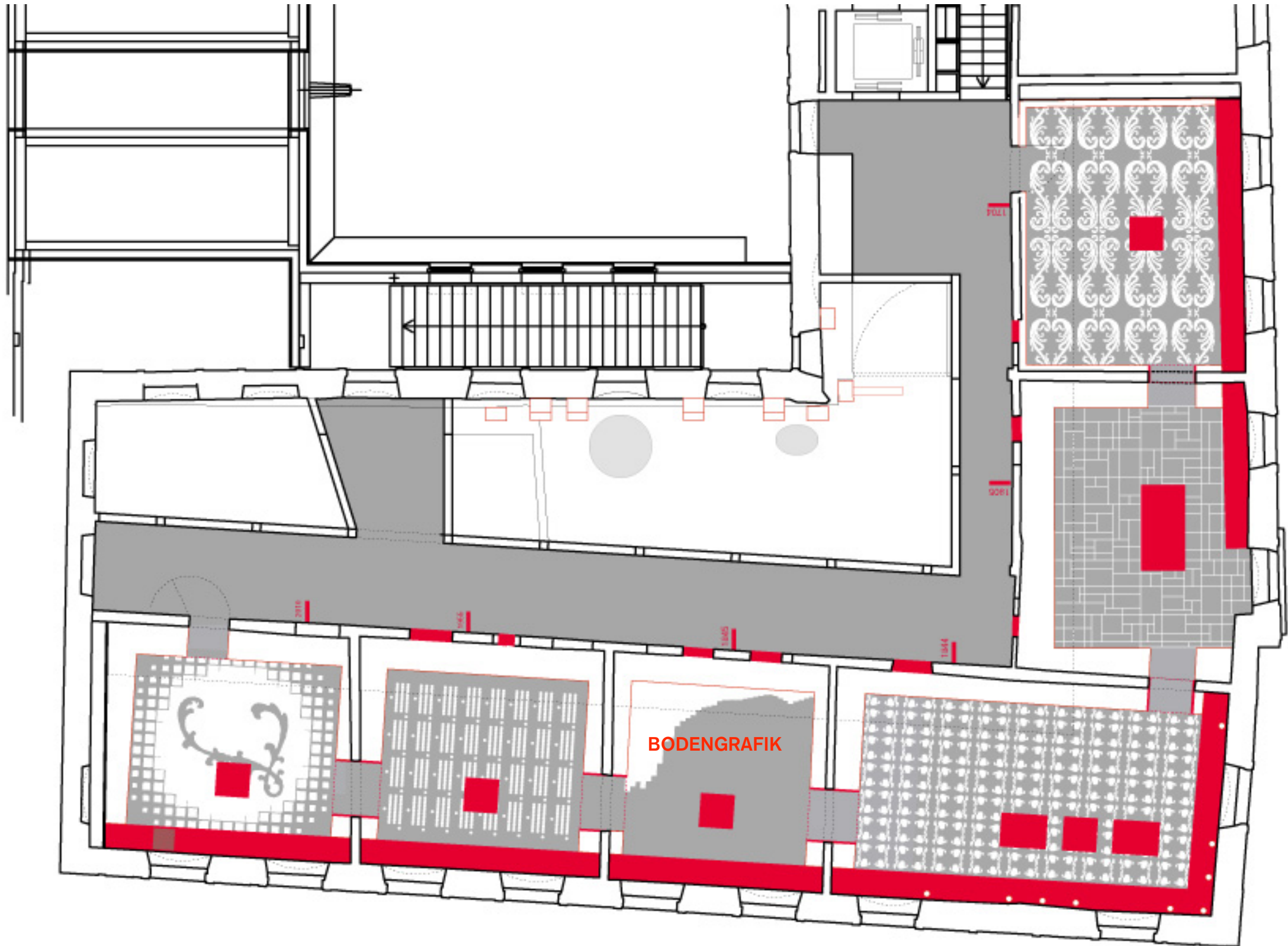

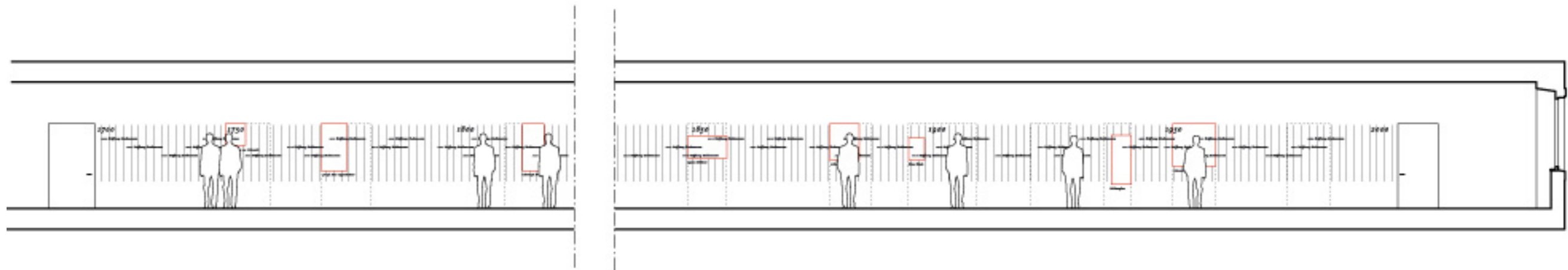

SCHAUFENSTER

Joseph Süß Oppenheimer

Agnese Schebest

Hans Klenk

Bärenwirtin Hipp

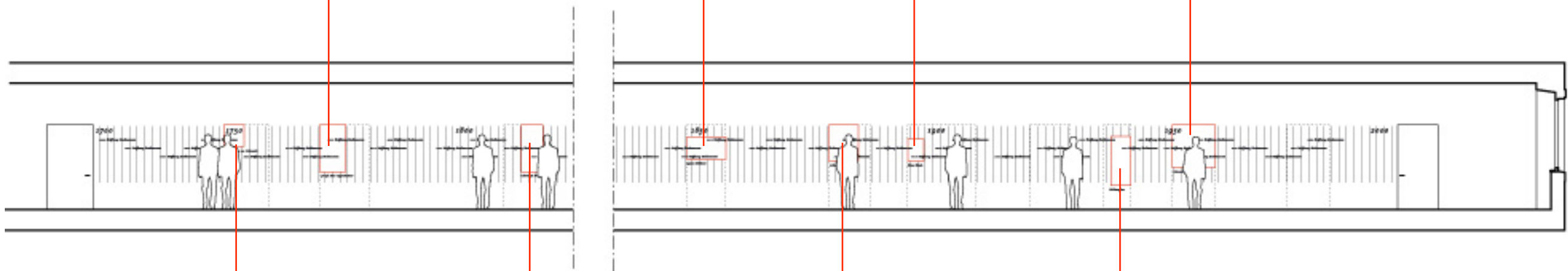

Wilhelmine v. Grävenitz

C. F. Cotta

Arbeiterin

Soldatenfrau

Wandgrafik

Schaufenster

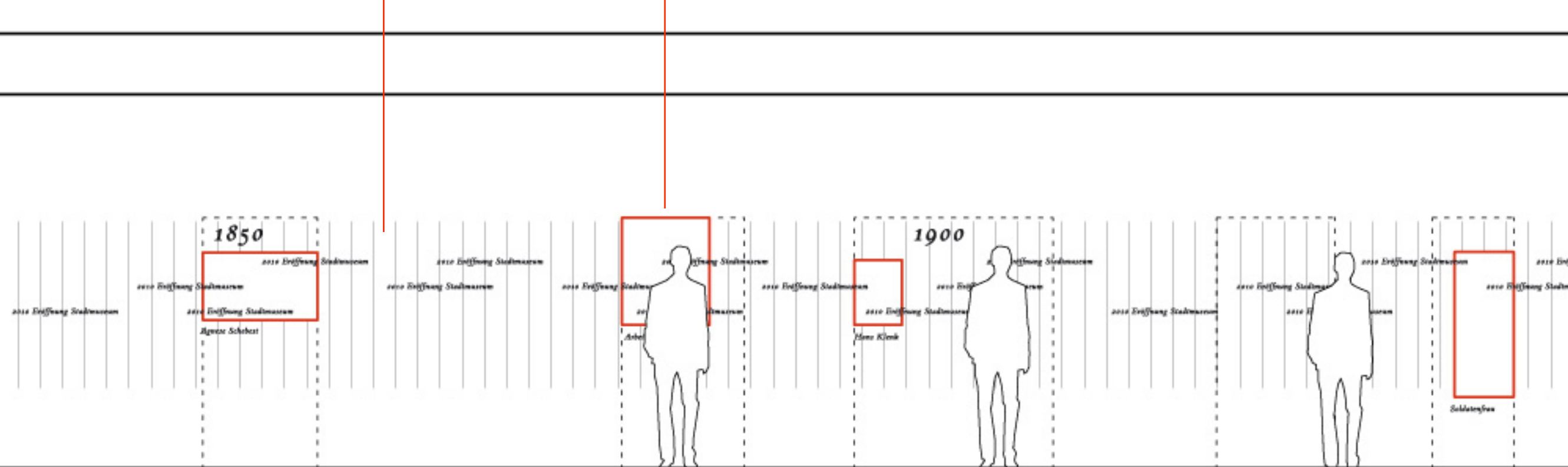



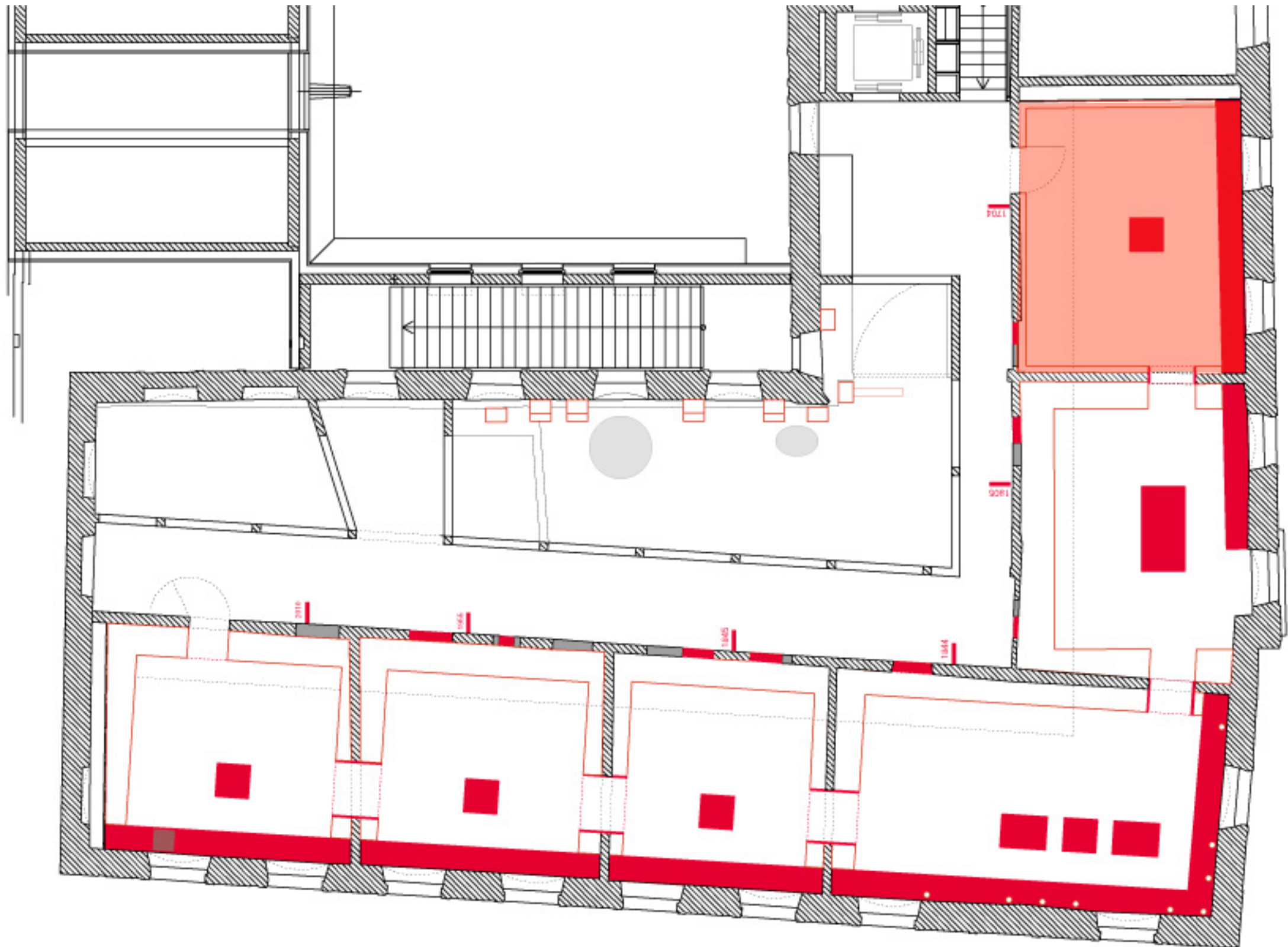

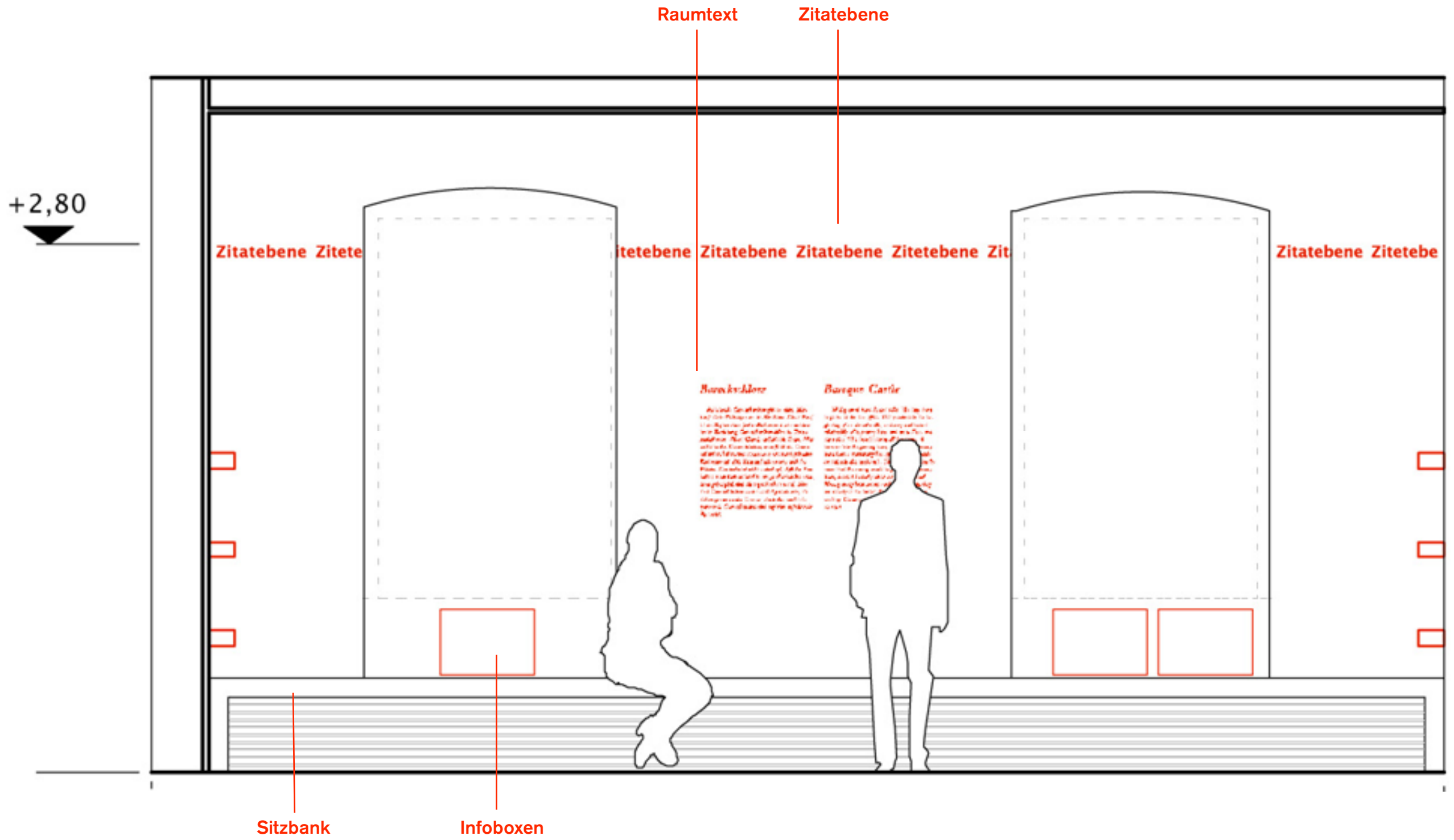

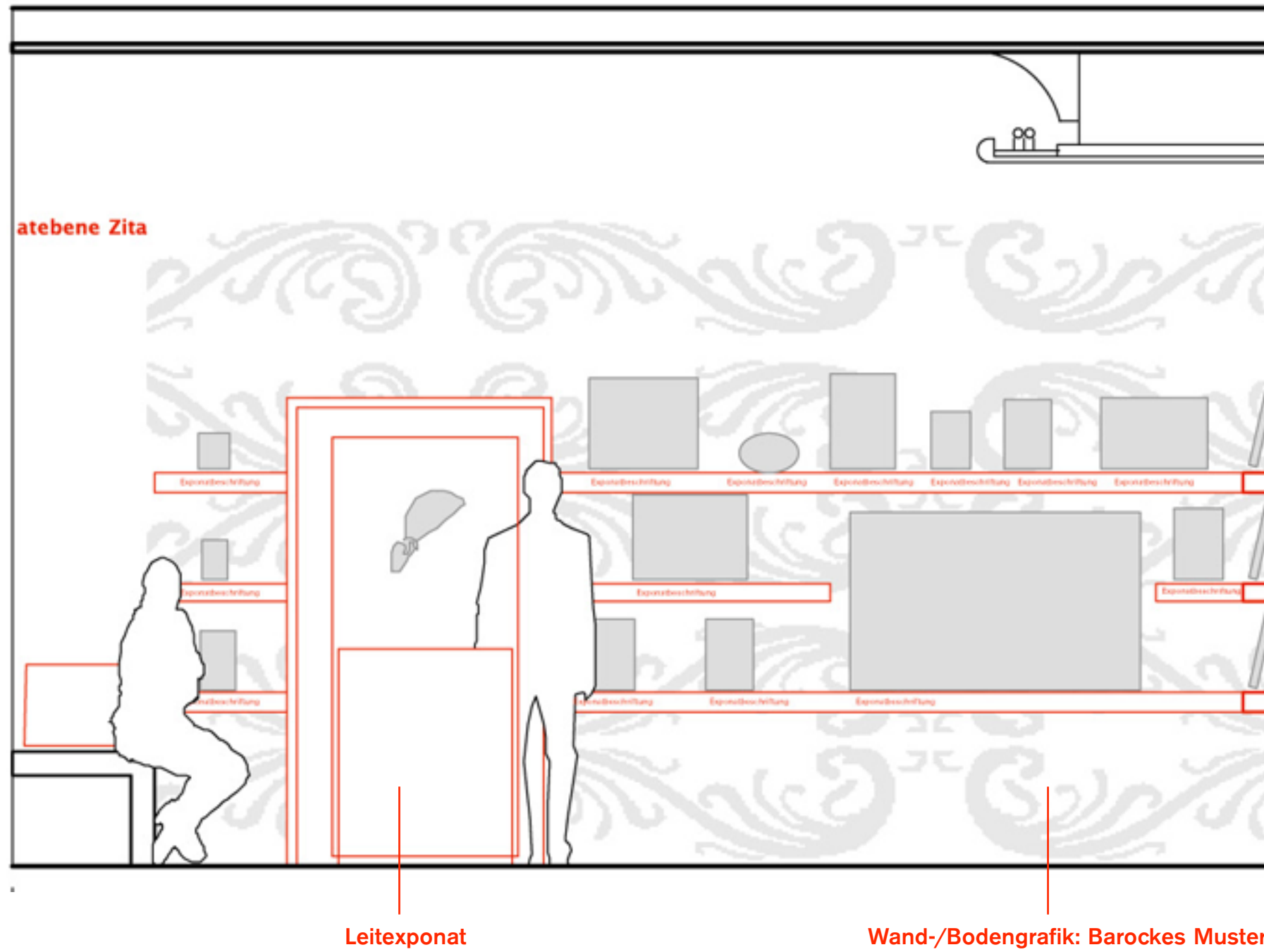

+2,80

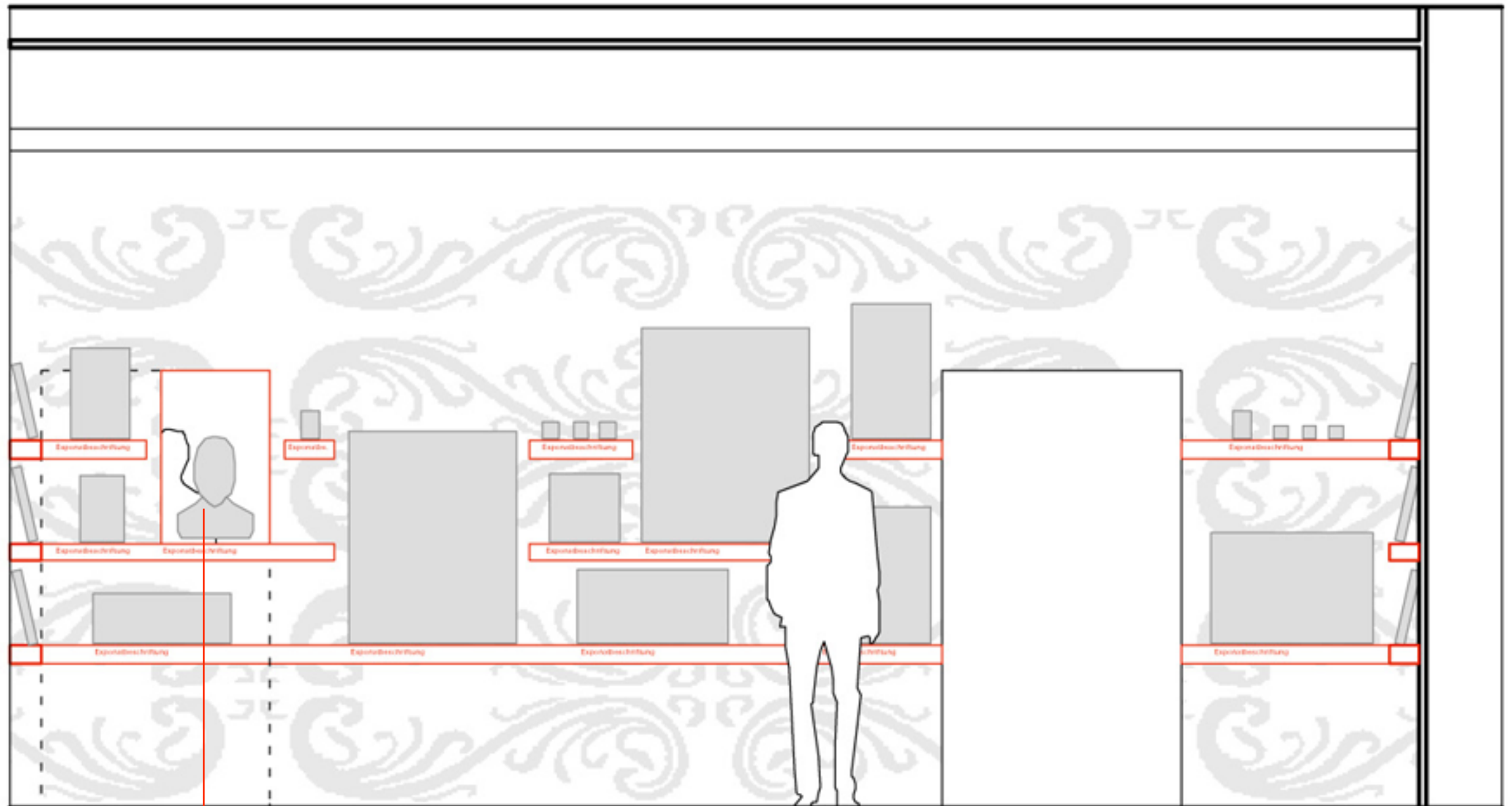

Wilhelmine von Grävenitz

II Planstadt 1704-1805



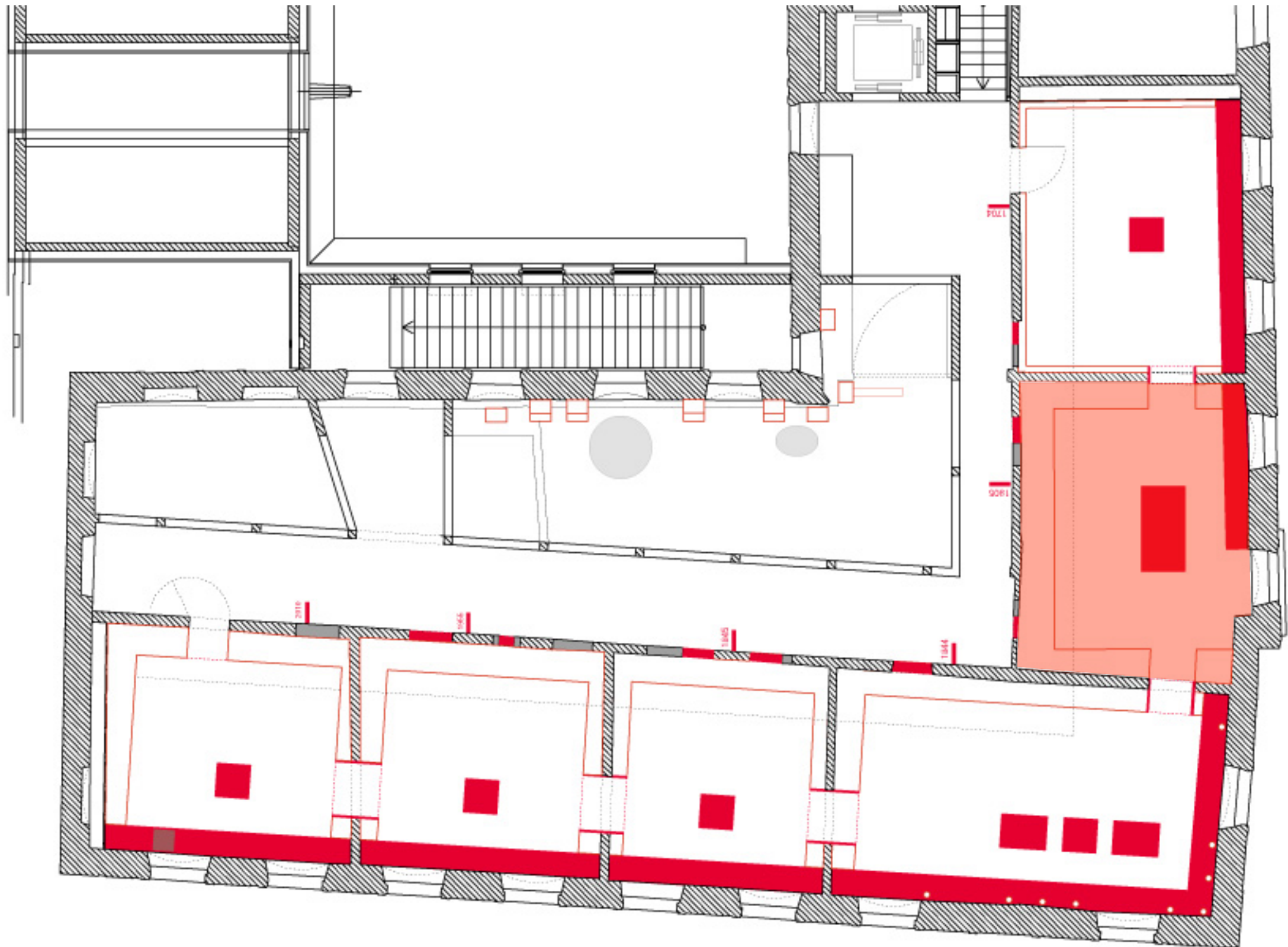

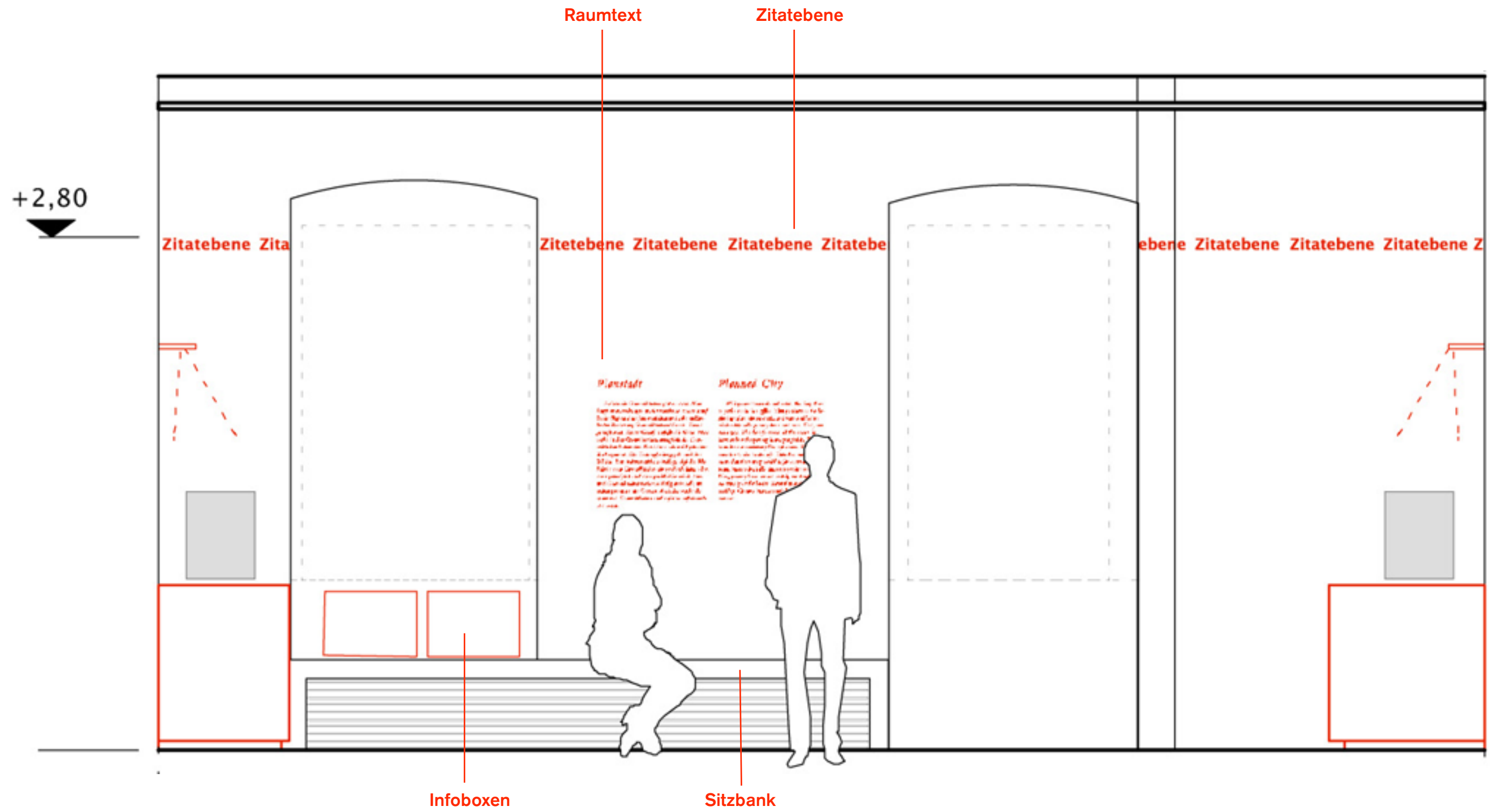

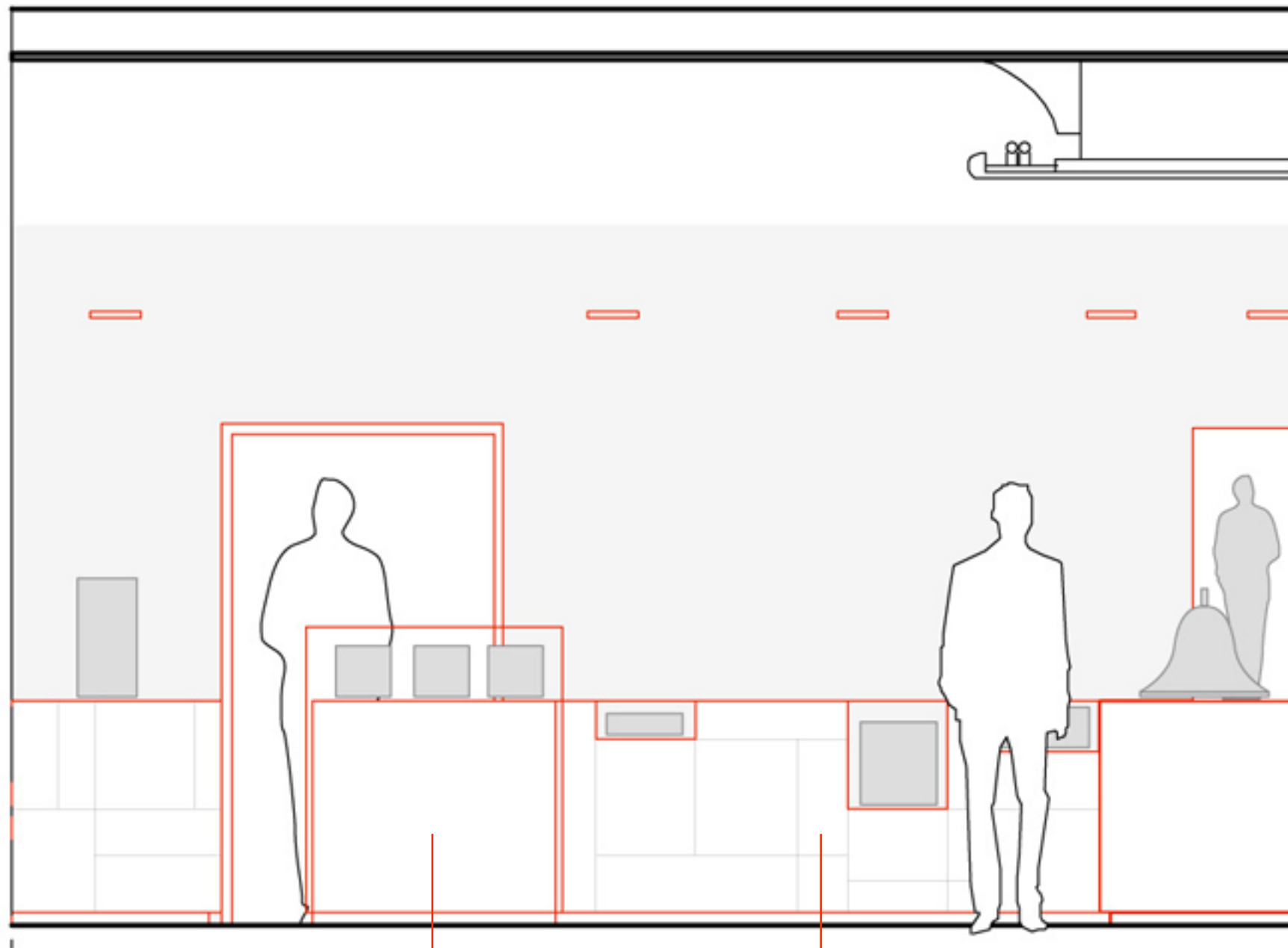

Leitexponat

Wand-/Bodengrafik: Stilisiertes Millimeterpapier

Porzellanfiguren der
Ludwigsburger Manufaktur

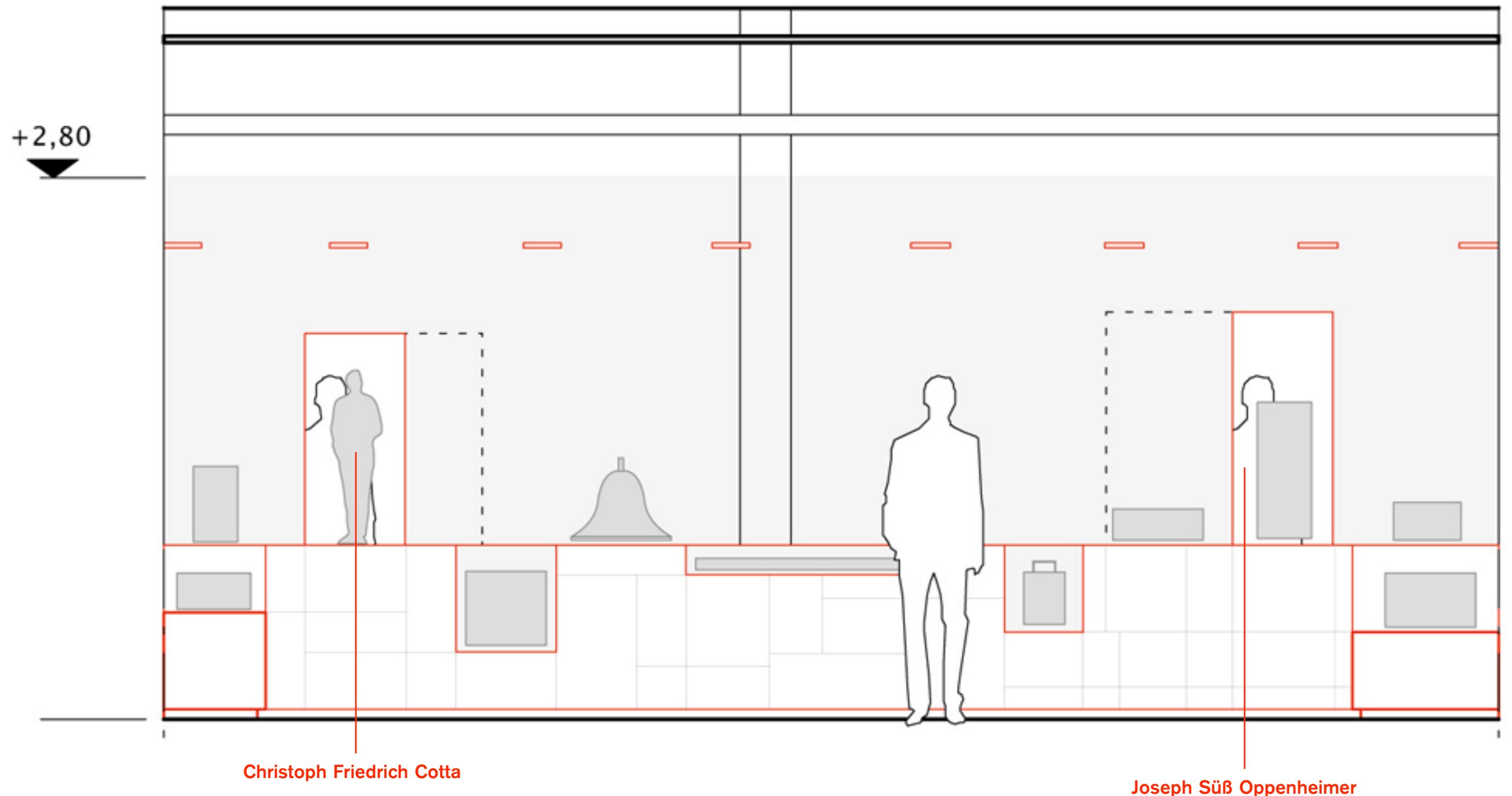

III Musensitz 1704-1844



III Musensitz 1704-1844

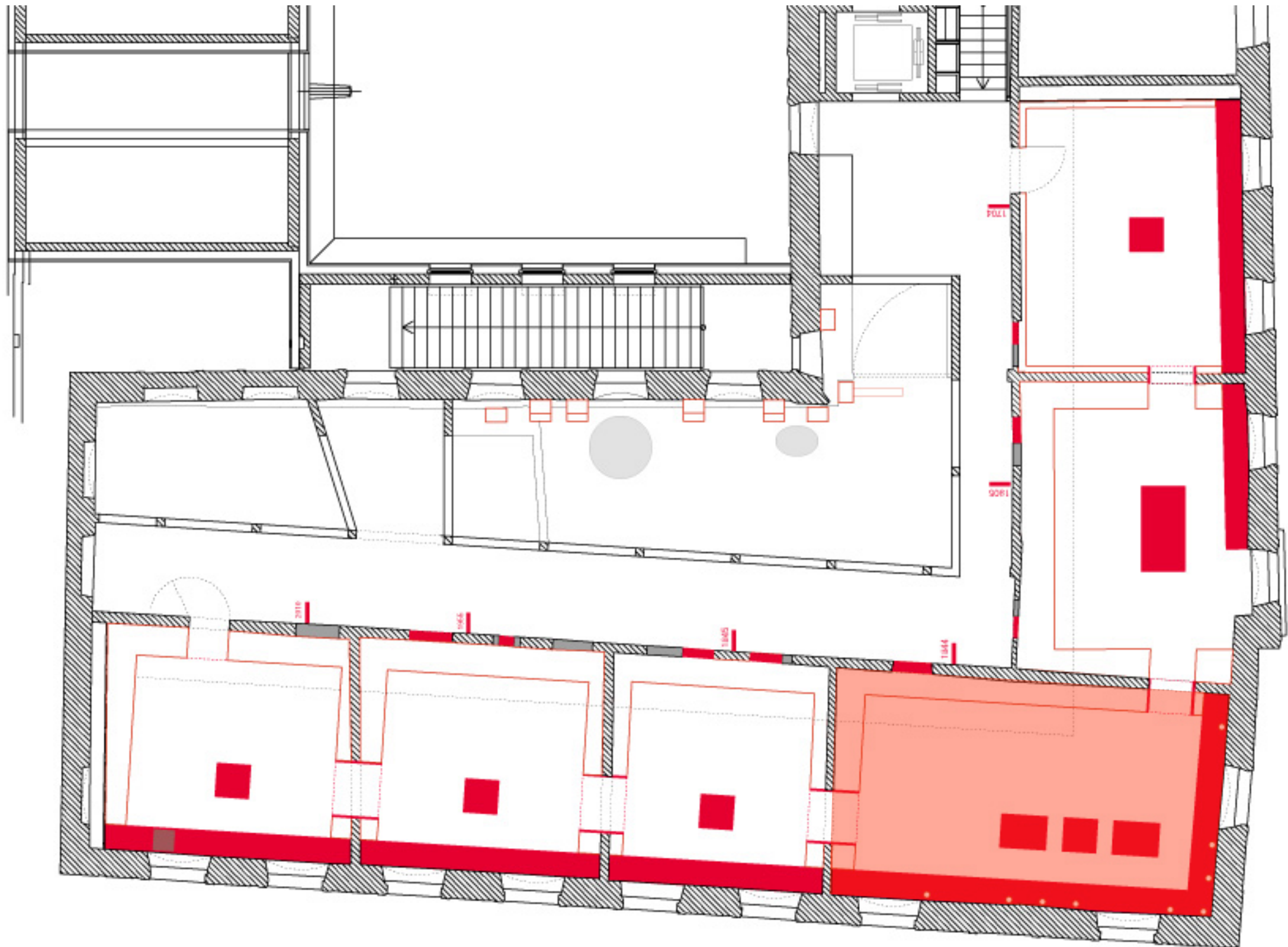

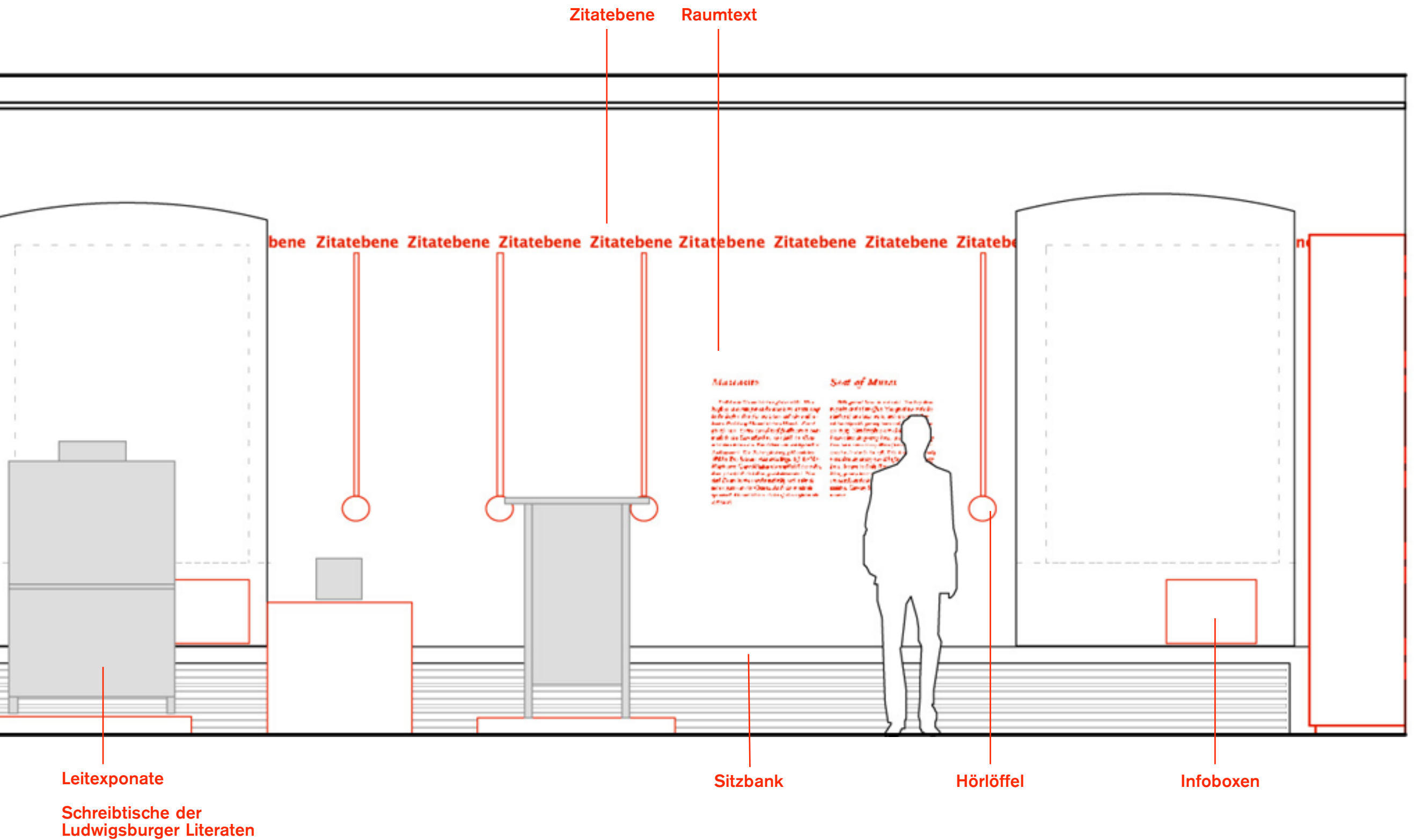

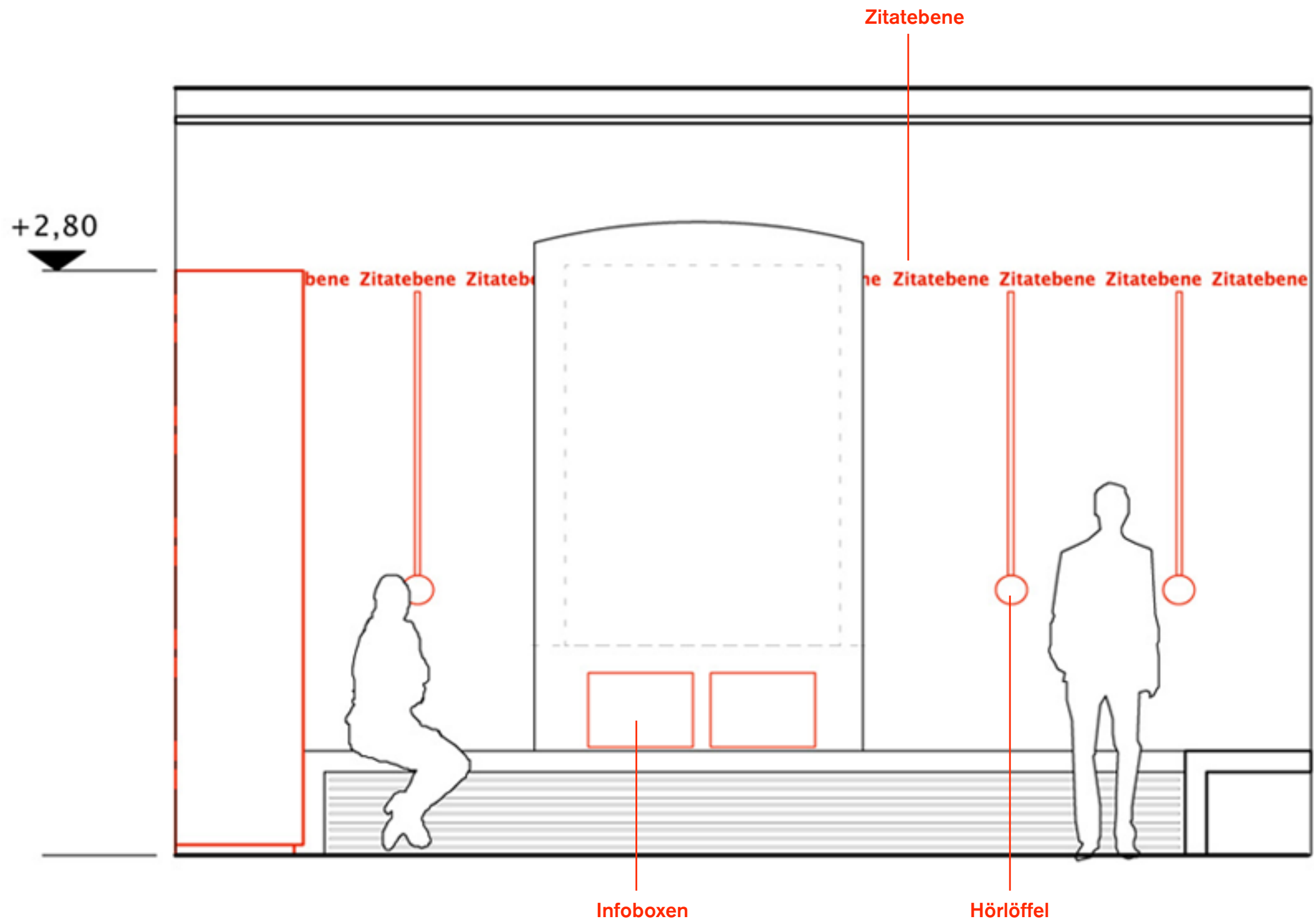

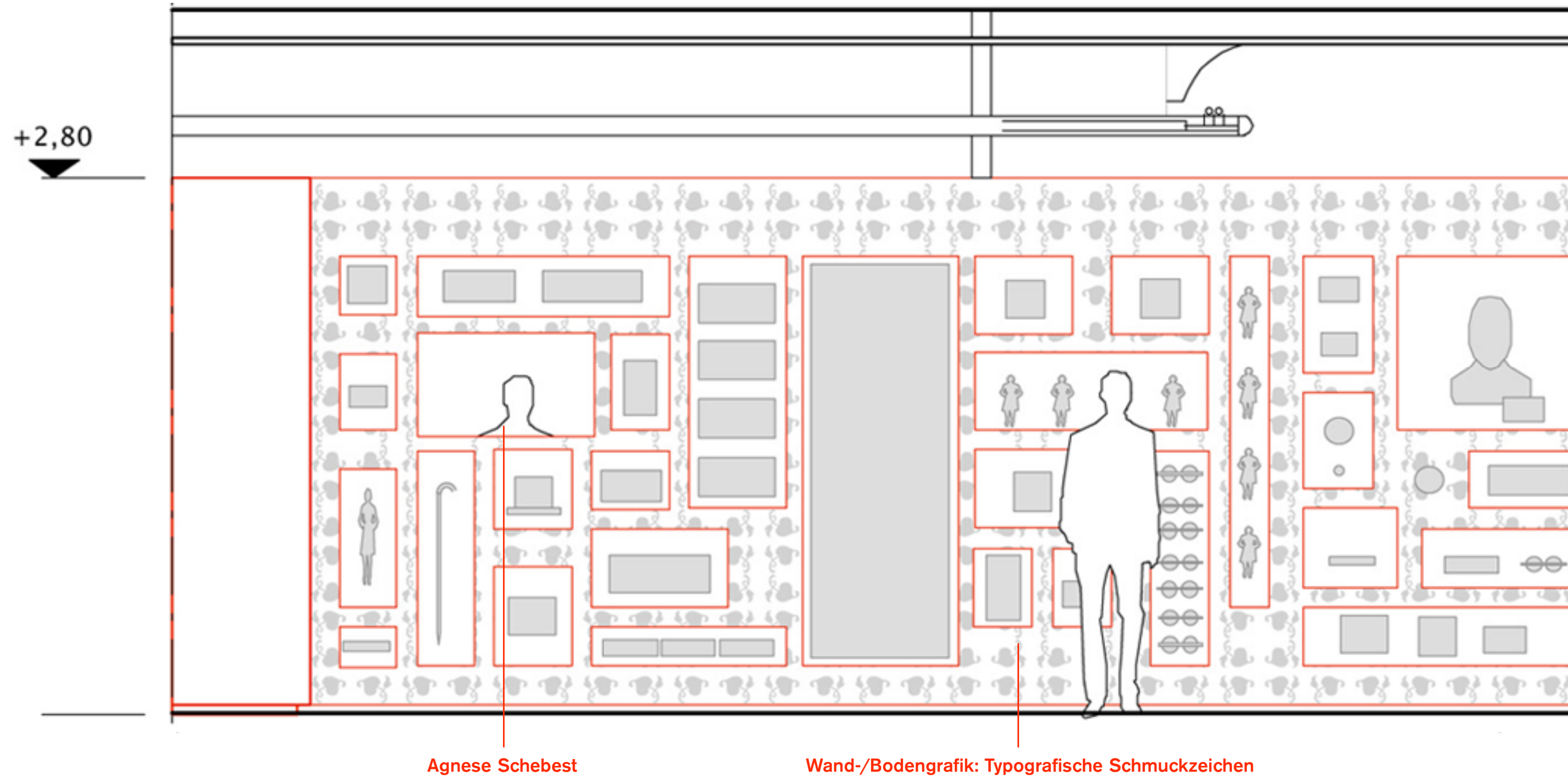

Agnese Schebest

Wand-/Bodengrafik: Typografische Schmuckzeichen

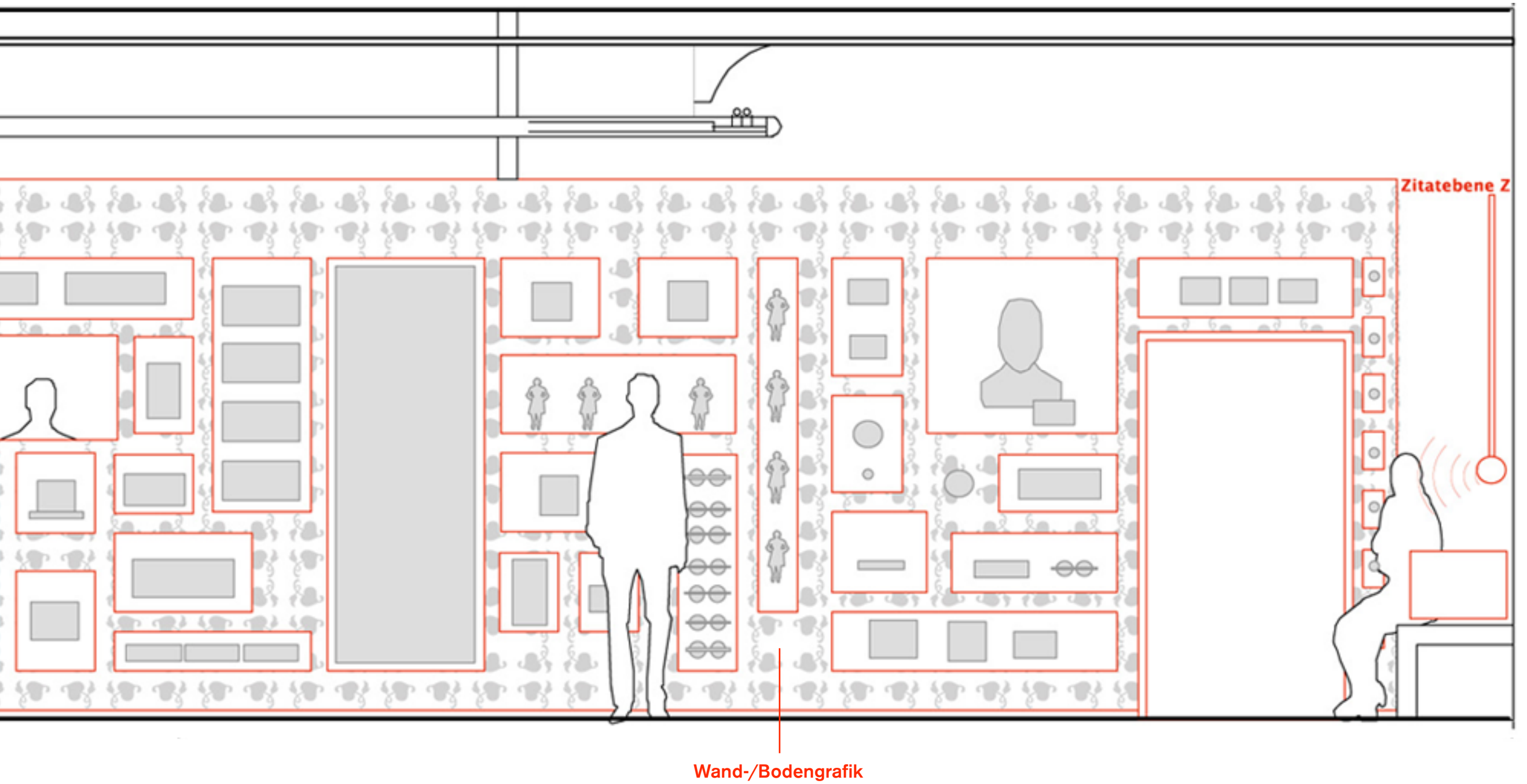

IV Wachstum & Emanzipation 1845-1955

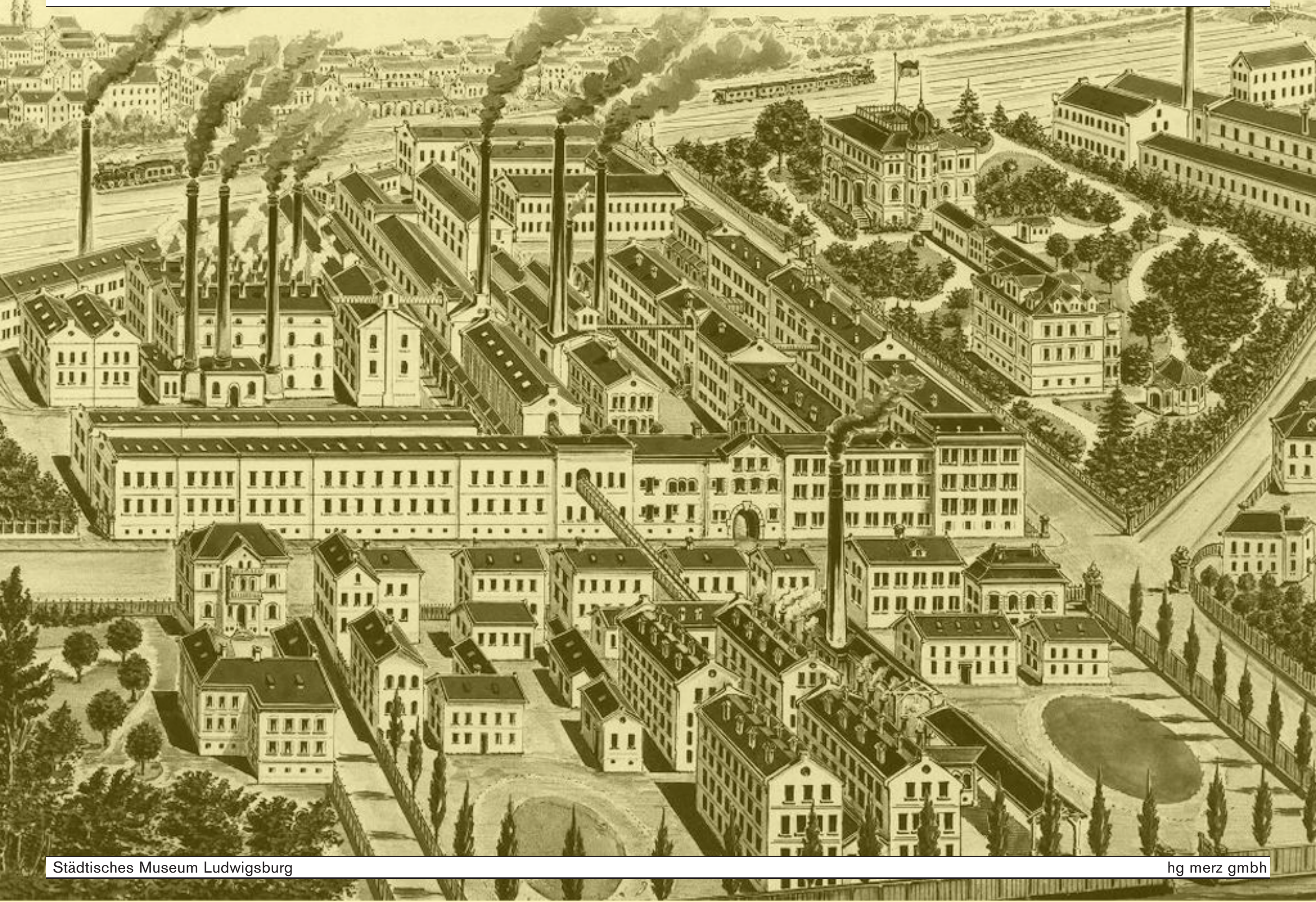

IV Wachstum & Emanzipation 1845-1955

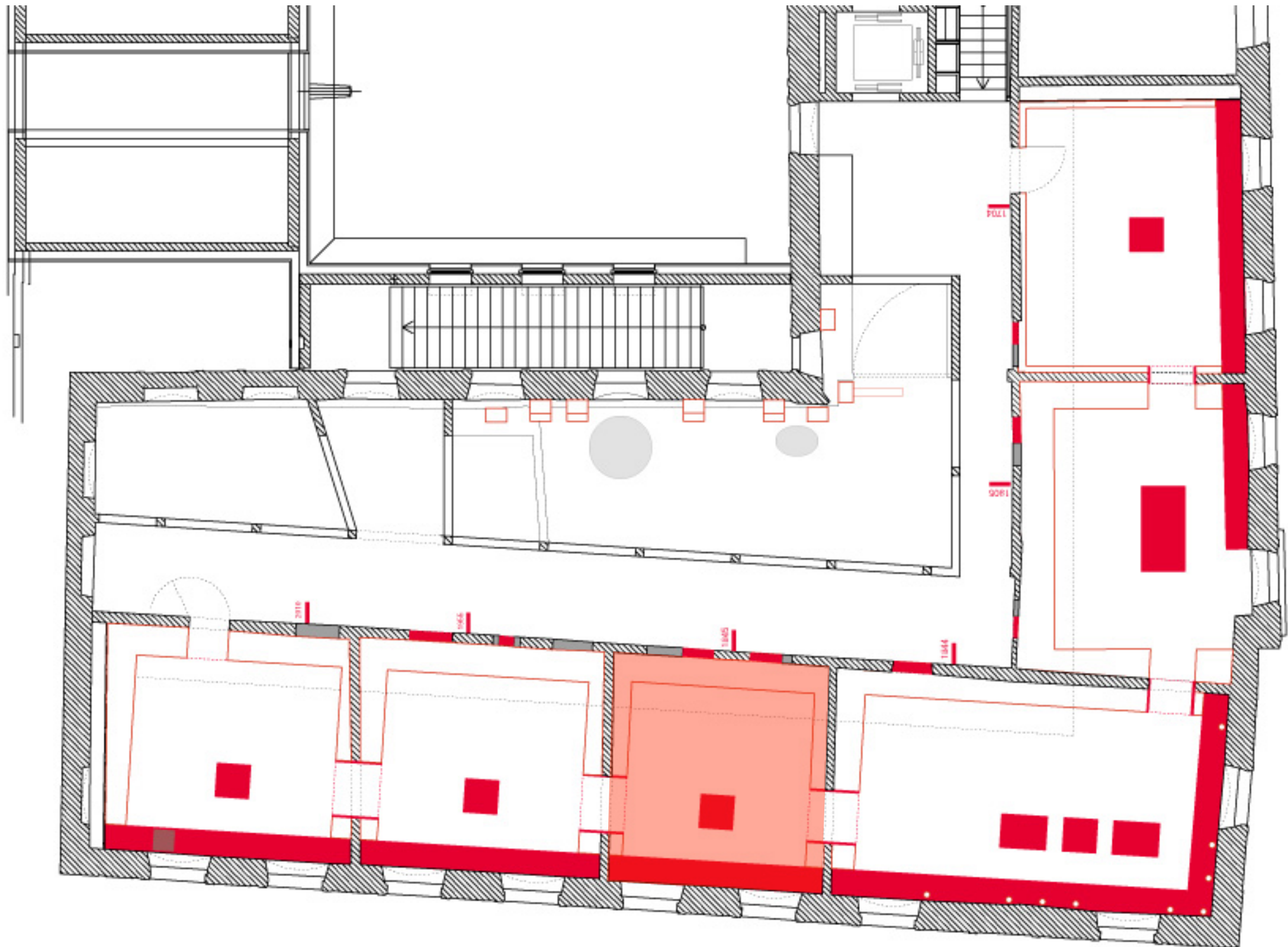

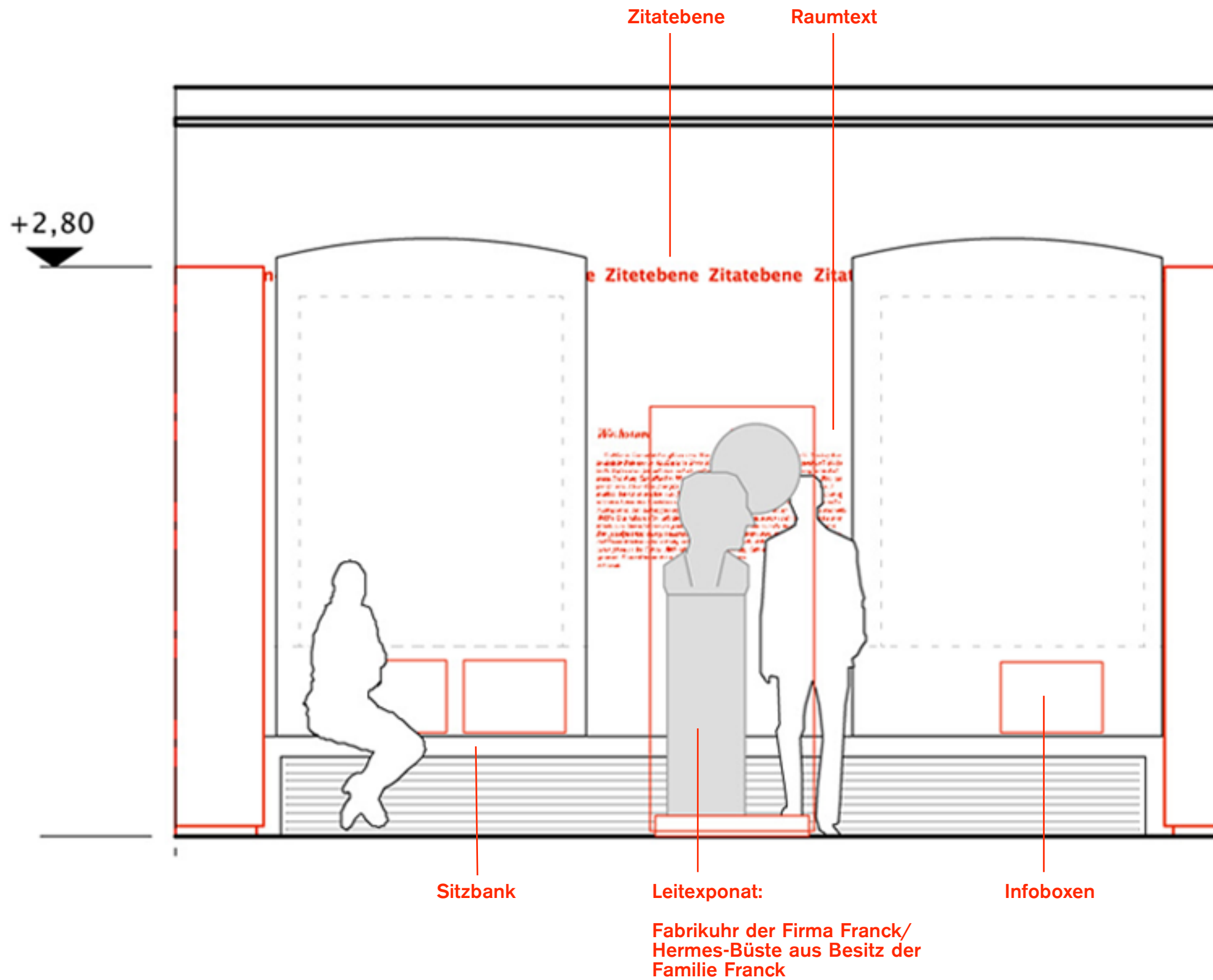

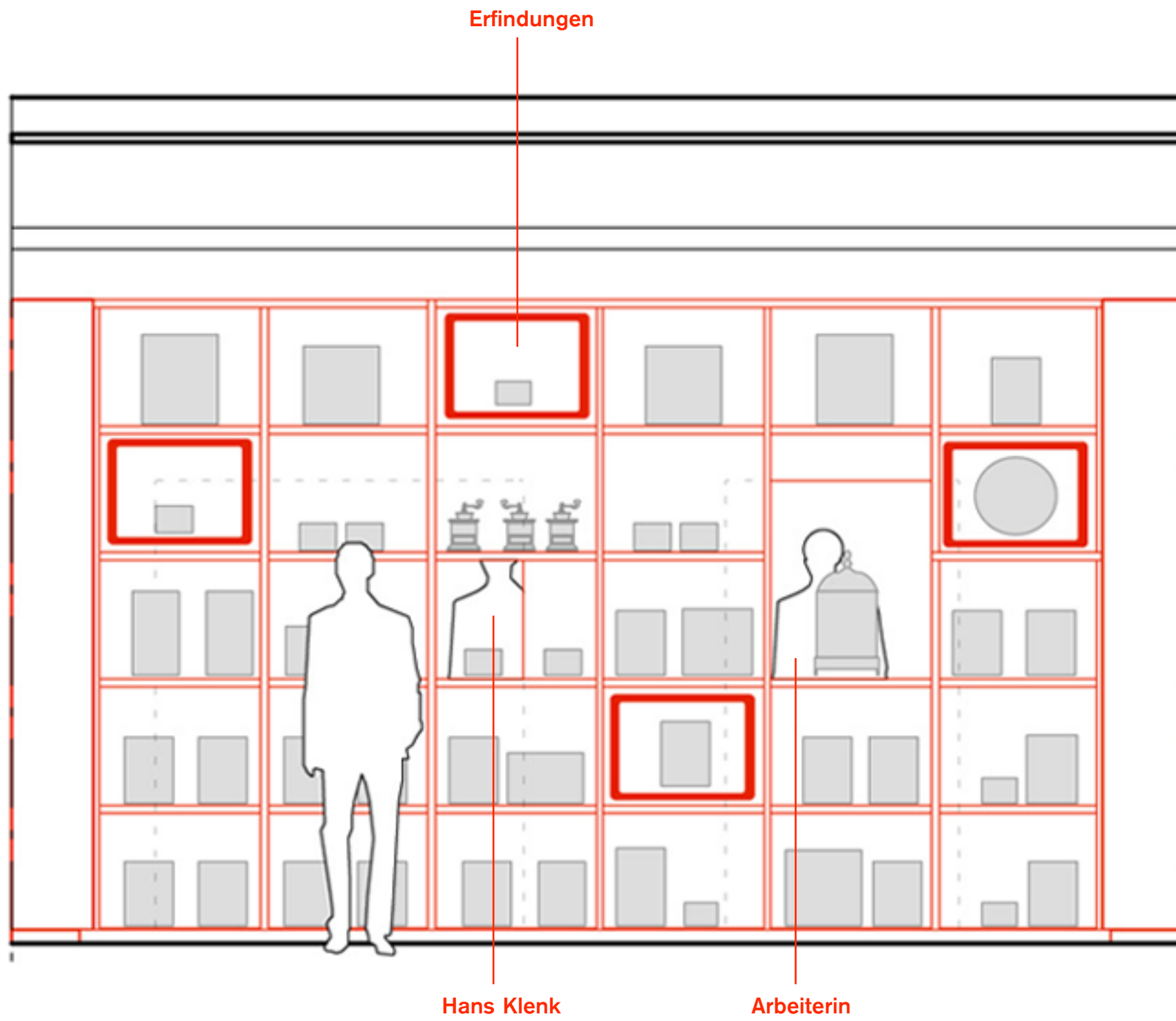

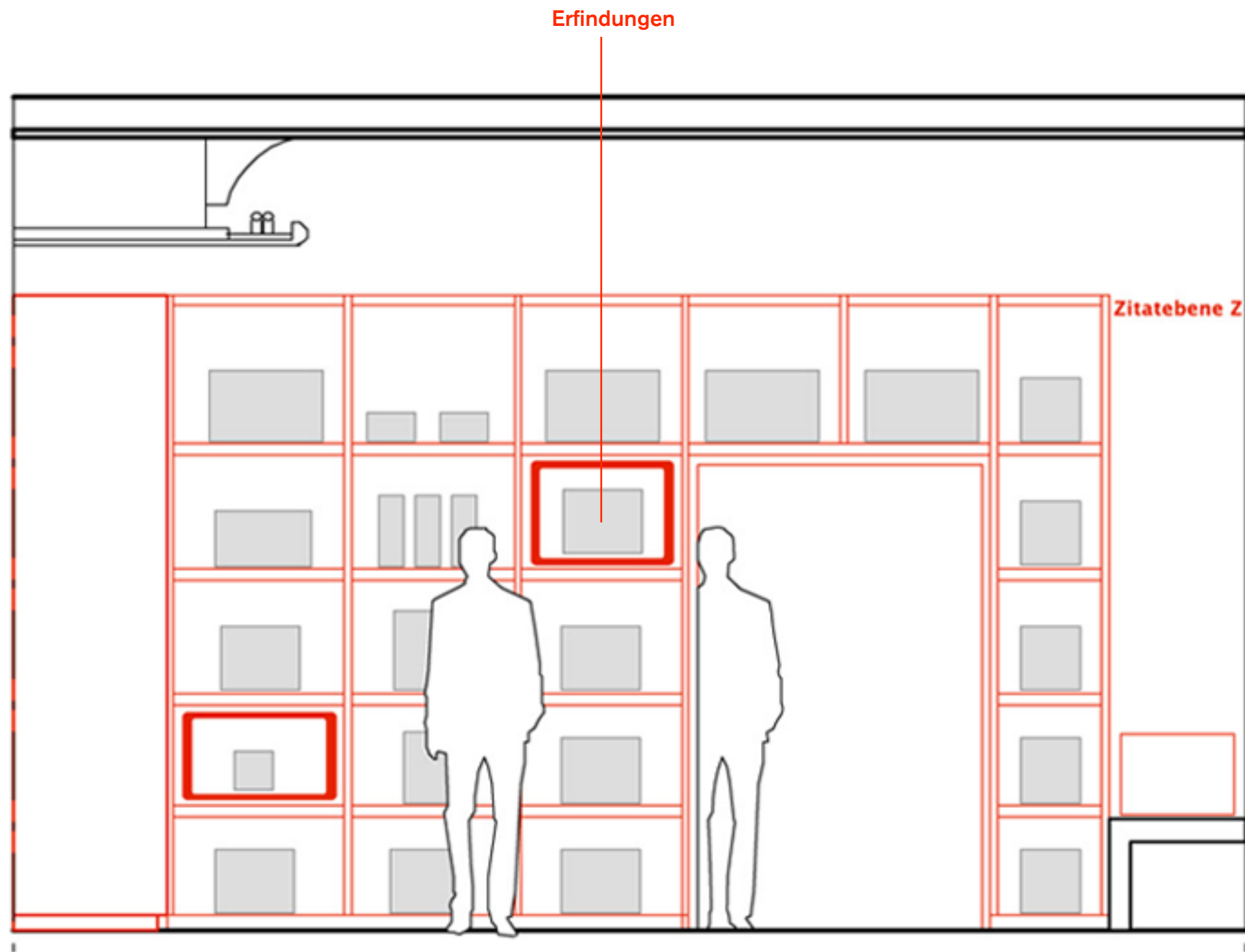

V Garnison 1845-1955



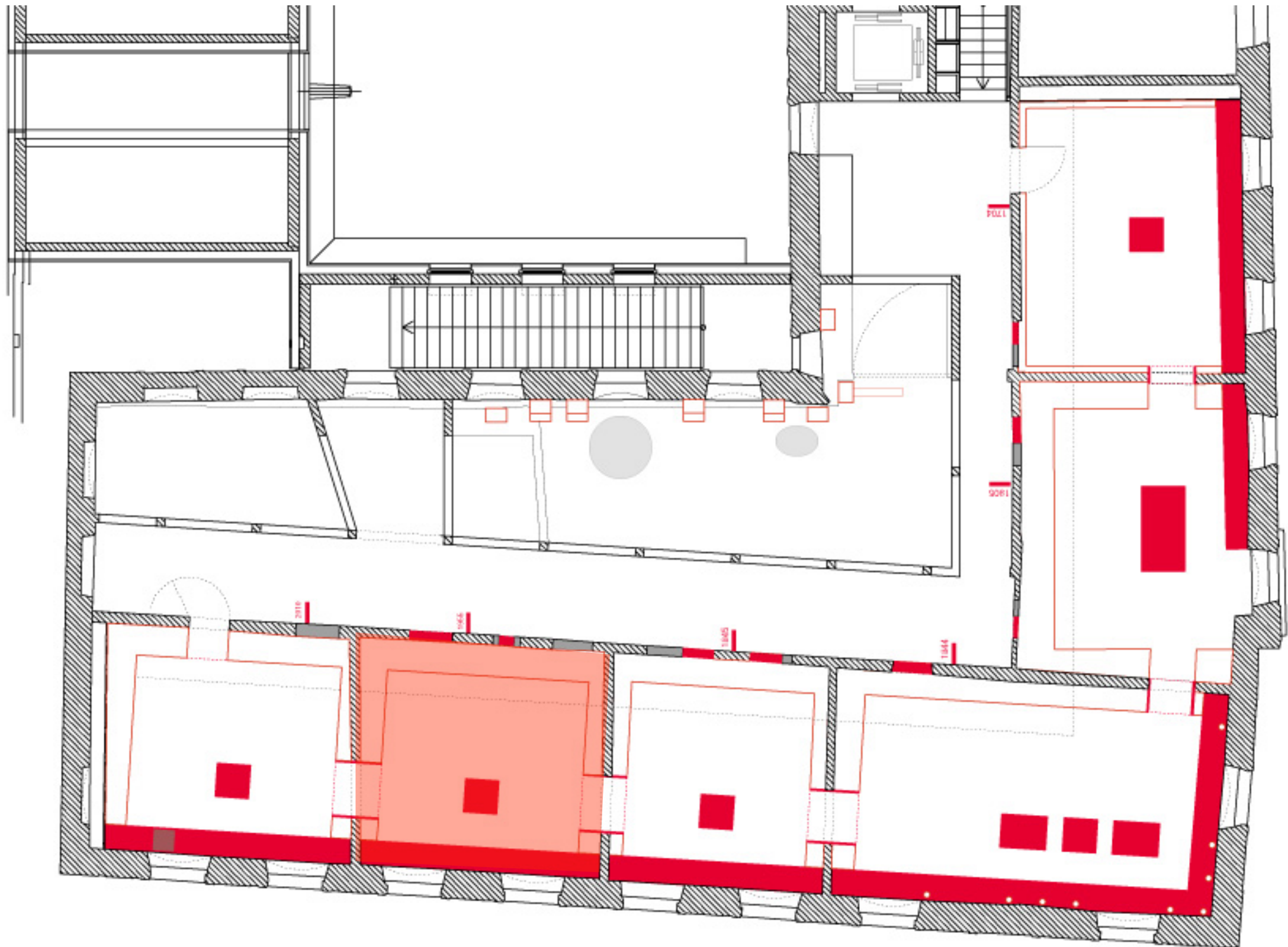

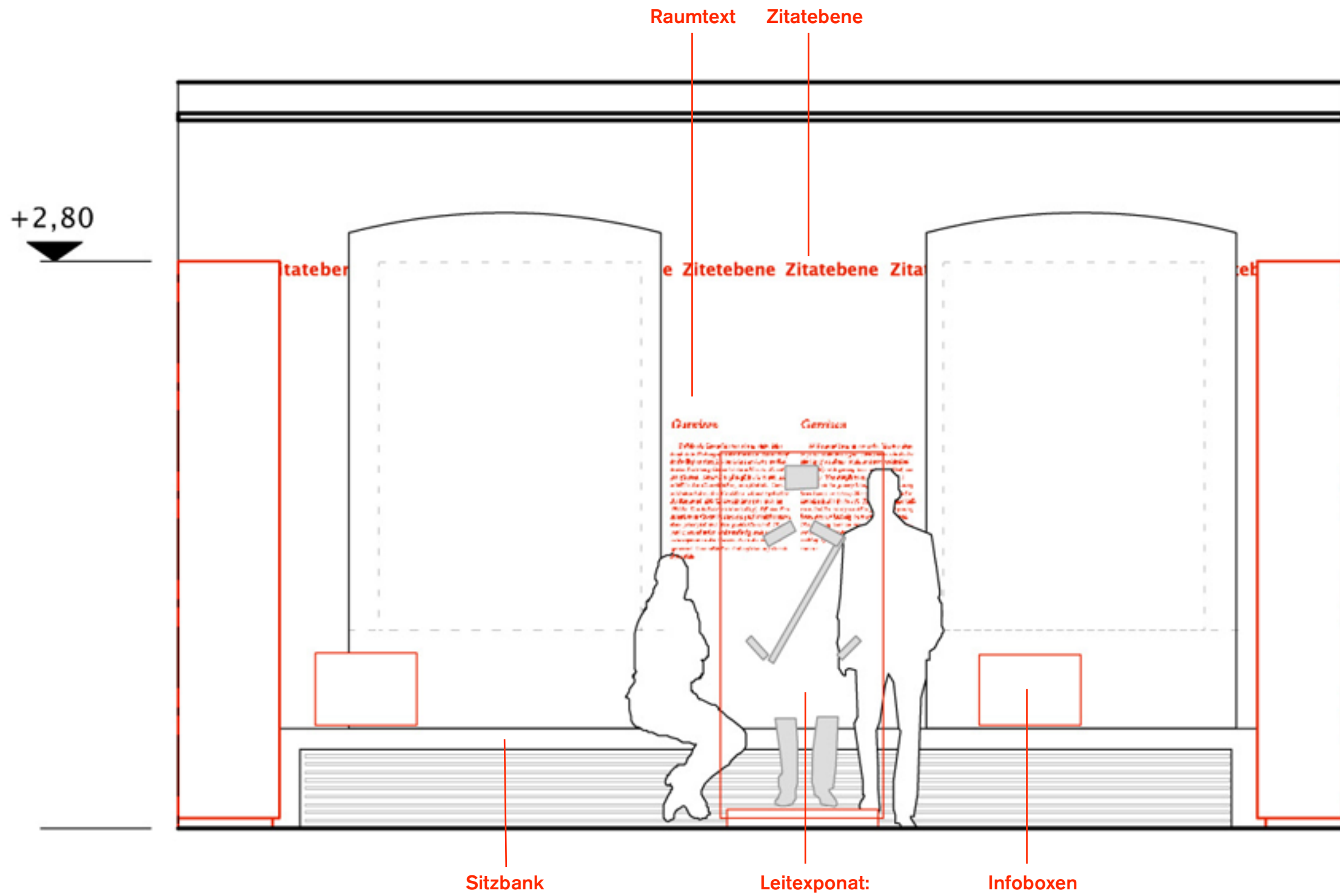

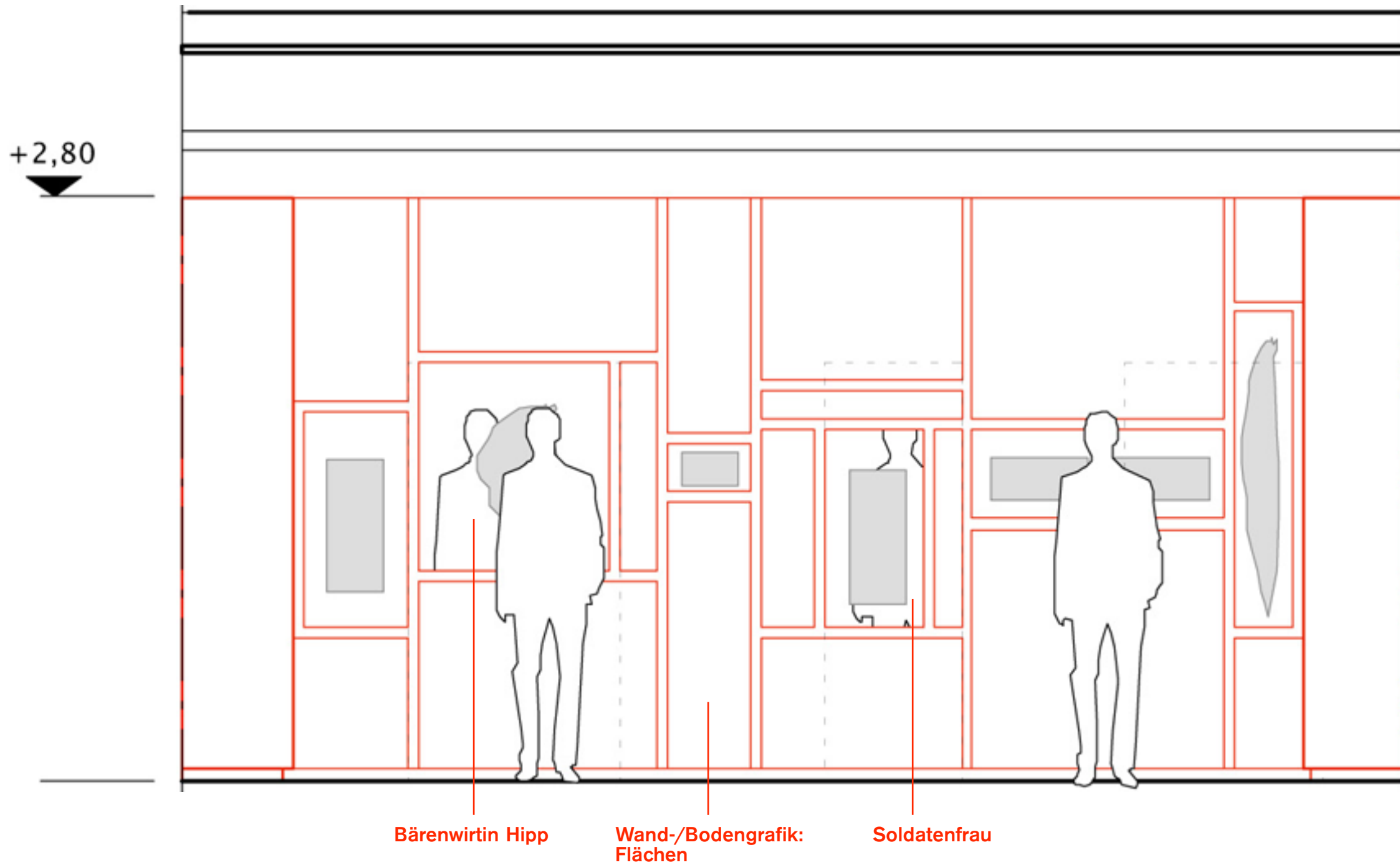

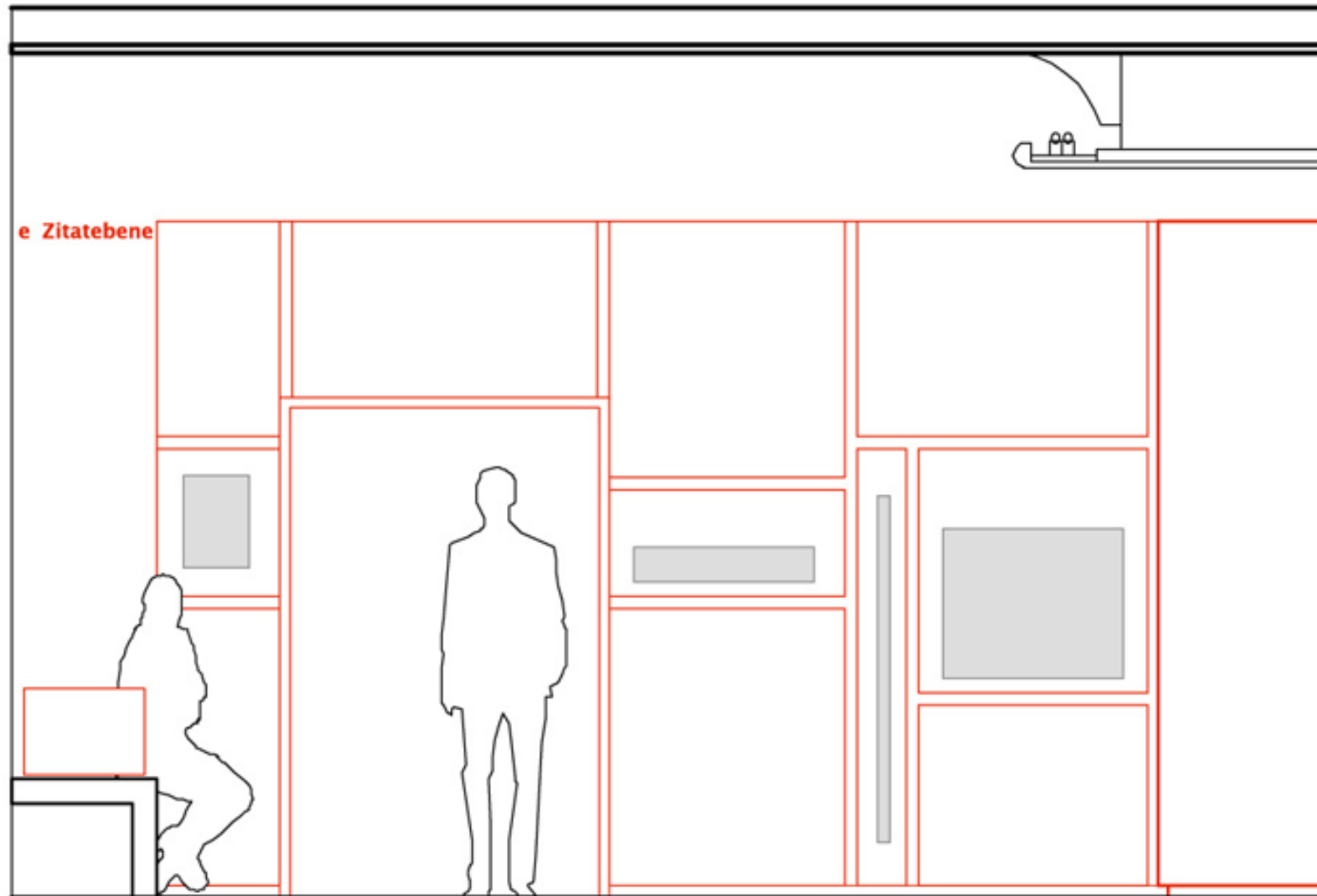



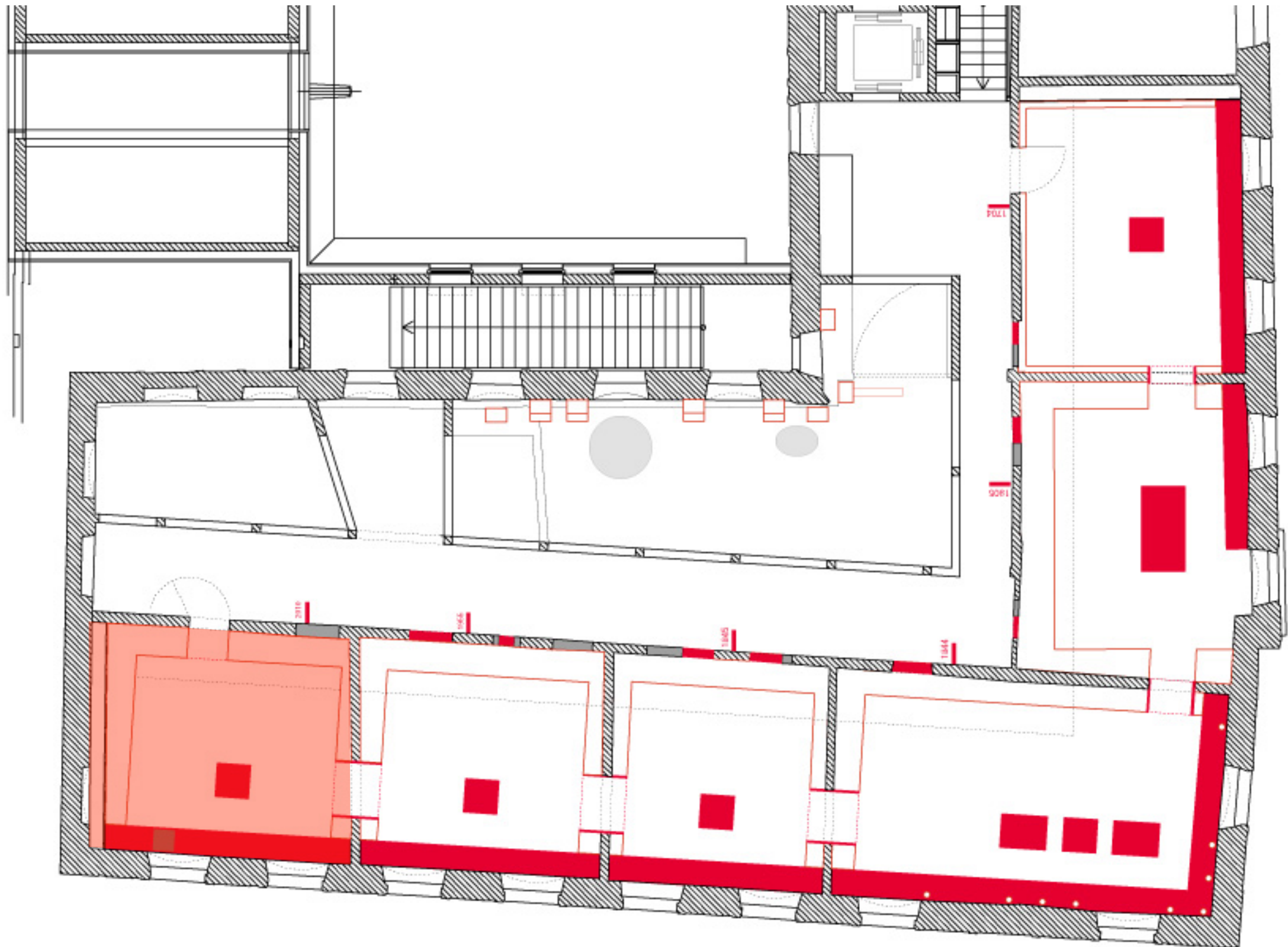

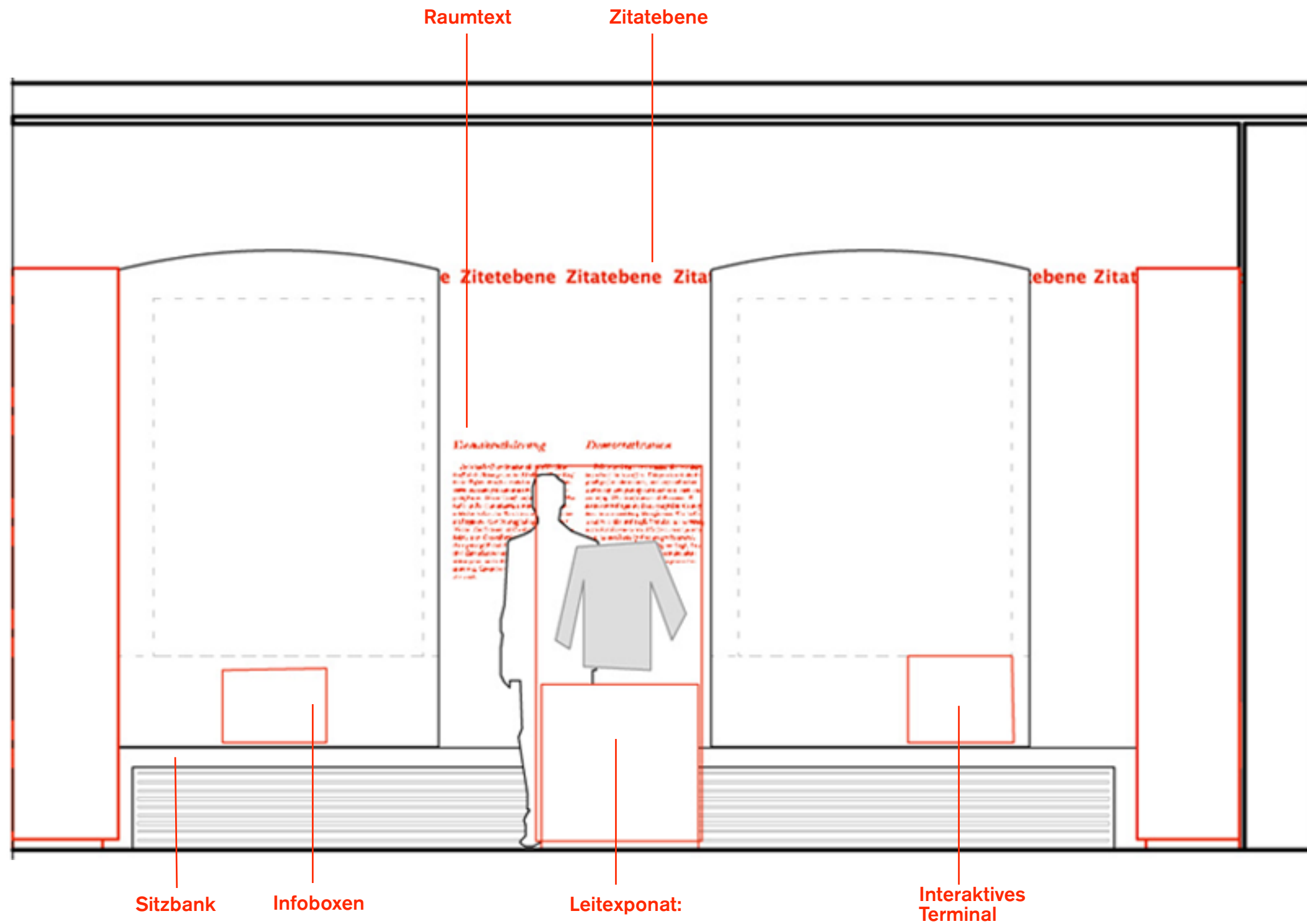

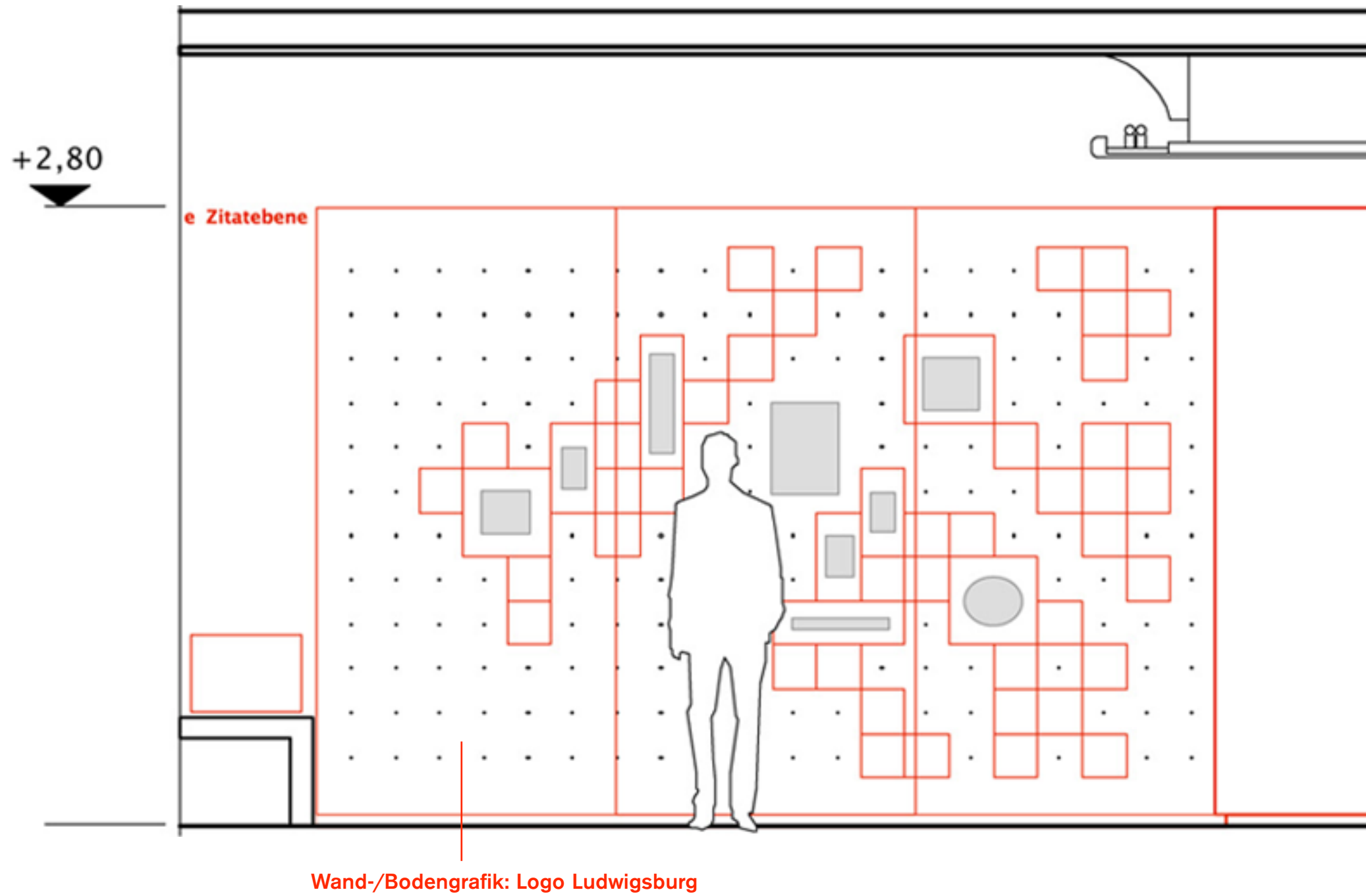

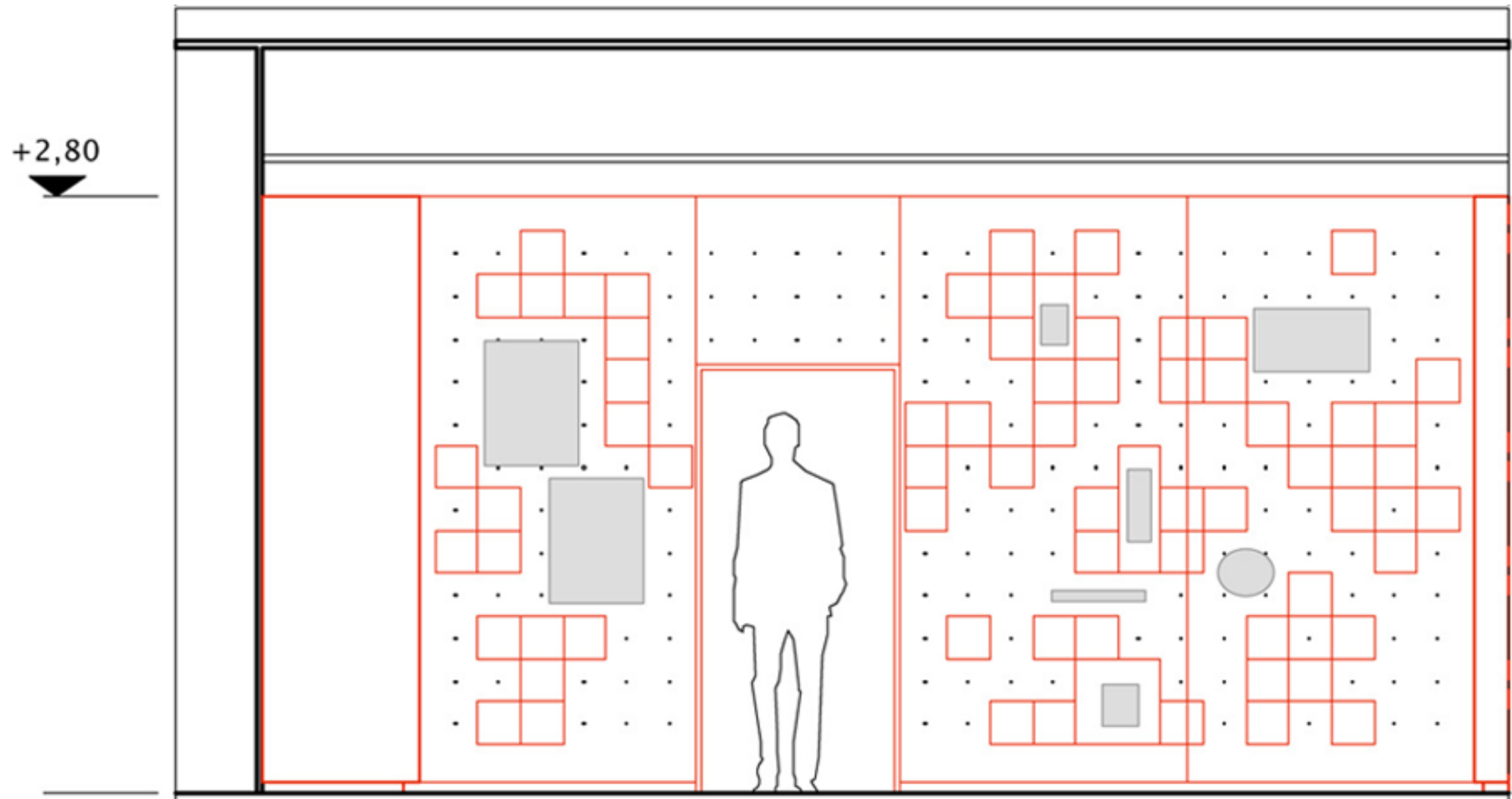



















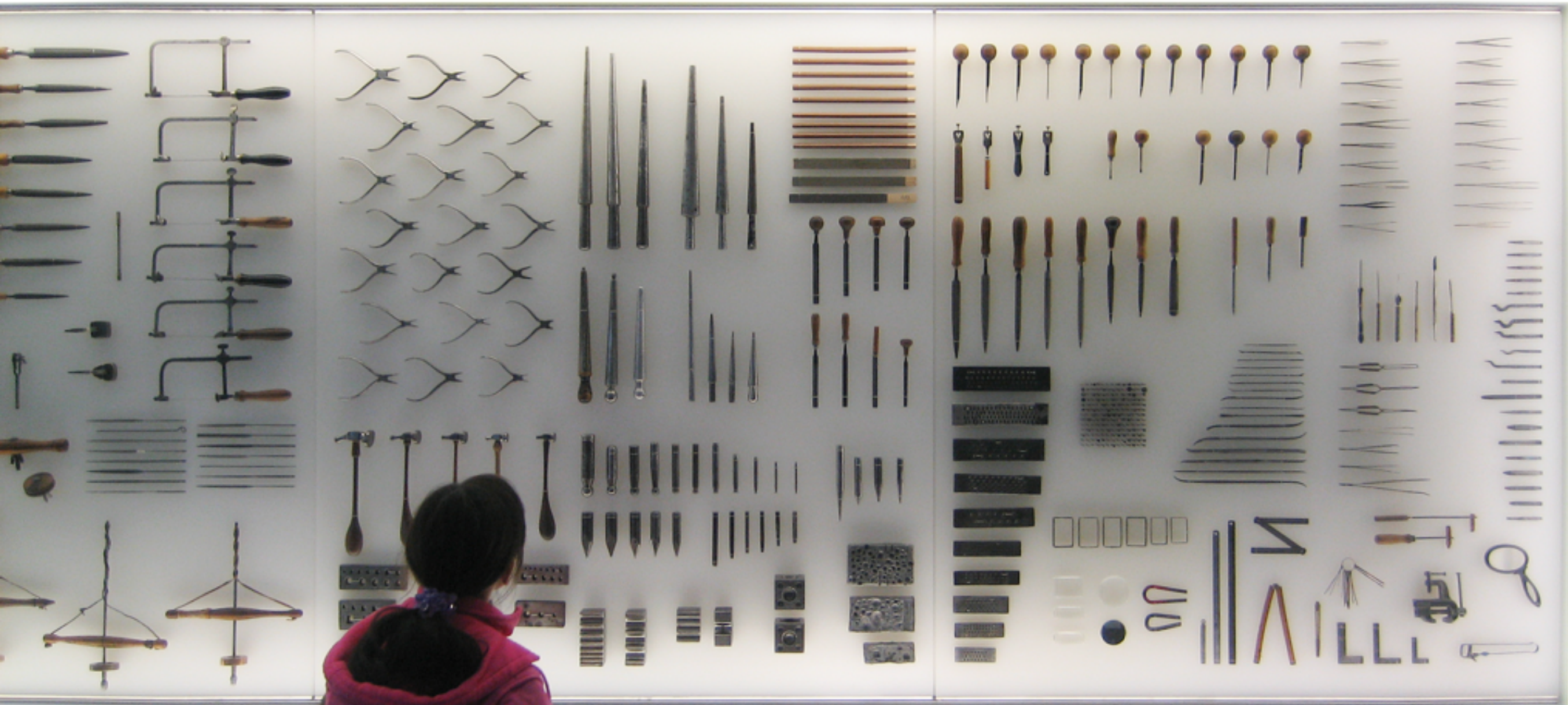

hg merz gmbh
Ostendstrasse 110
70188 Stuttgart
Telefon +49.711.707.128.0
Telefax +49.711.707.128.60
stuttgart@hgmerz.com
www.hgmerz.com

Schauvitrine »Zeitschichten«

